PORTLAND, OREGON

HI-TACAN RWY 10R

TACAN CBU Chan 29	APCH CRS 106°	Rwy ldg 11,000 TDZE 24 Arpt Elev 31	JAL-330 [USAF]	PORTLAND INTL (KPDX)

* When ALS inop, increase CAT C RVR to 50 and vis to 1½ miles, CAT DE vis to 1¾ miles.
** When VGSI rwy 28R inop, circling rwy 28R NA at night.

ALSF-2

MISSED APPROACH: Climb to 4000 via CBU TACAN R-099 to WITTY/CBU 10 DME and hold, continue climb in holding.

ATIS	PORTLAND APP CON	PORTLAND TOWER	GND CON	CLNC DEL
128.35 269.9	118.1 284.6 (100°-279°) 124.35 299.2 (280°-099°)	118.7 257.8 Rwy 10L-28R 123.775 251.125 Rwy 3-21, 10R-28L	121.9 348.6	120.125 318.1

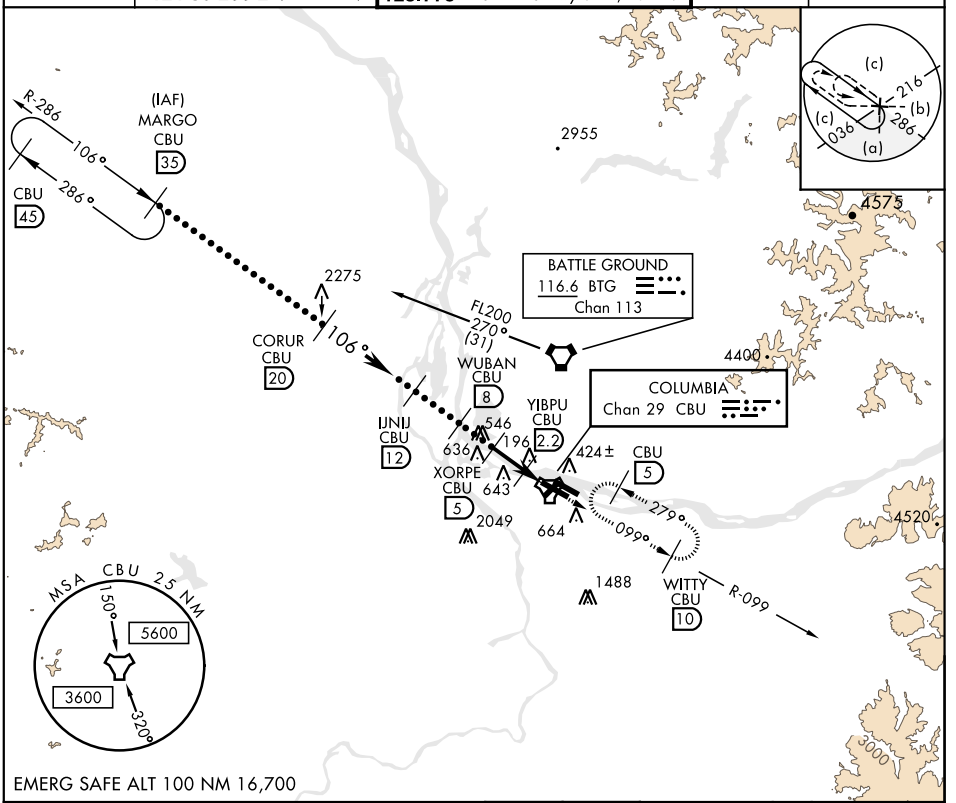

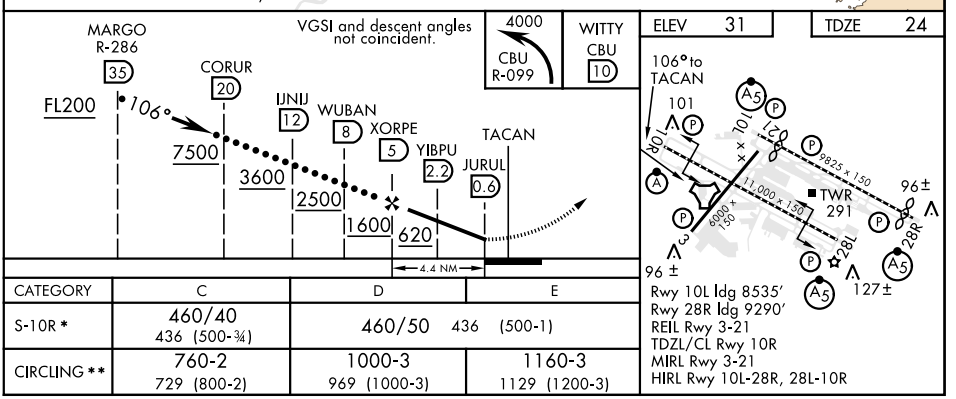

CATEGORY	C	D	E
S-10R *	460/40 436 (500-¾)	460/50 436 (500-1)	
CIRCLING **	760-2 729 (800-2)	1000-3 969 (1000-3)	1160-3 1129 (1200-3)

NW-1, 20 MAY 2021 to 17 JUN 2021

PORTLAND, OREGON 45°35'N-122°36'W PORTLAND INTL (KPDX)

Amdt 1 18OCT12

HI-TACAN RWY 10R