ENID, OKLAHOMA

VOR/DME or TACAN RWY 17R

VORTAC END 115.4 Chan 101	APCH CRS 162°	Rwy ldg 9217 TDZE 1287 Arpt Elev 1307	AL-135 [USAF]	VANCE AFB (KEND)

∗ When ALS inop, increase CAT CDE vis to 1¼ miles.

∗∗ Circling not authorized at night to Rwy 35R.

SALS A2

MISSED APPROACH: Climb to 4000, intercept END VORTAC R-174 to ADOWS and hold.

ATIS ★	VANCE APP CON	VANCE TOWER ★	GND CON	CLNC DEL
115.4 263.15	125.45 388.2 EAST 126.75 346.325 WEST	124.05 259.1	121.8 289.4	225.4

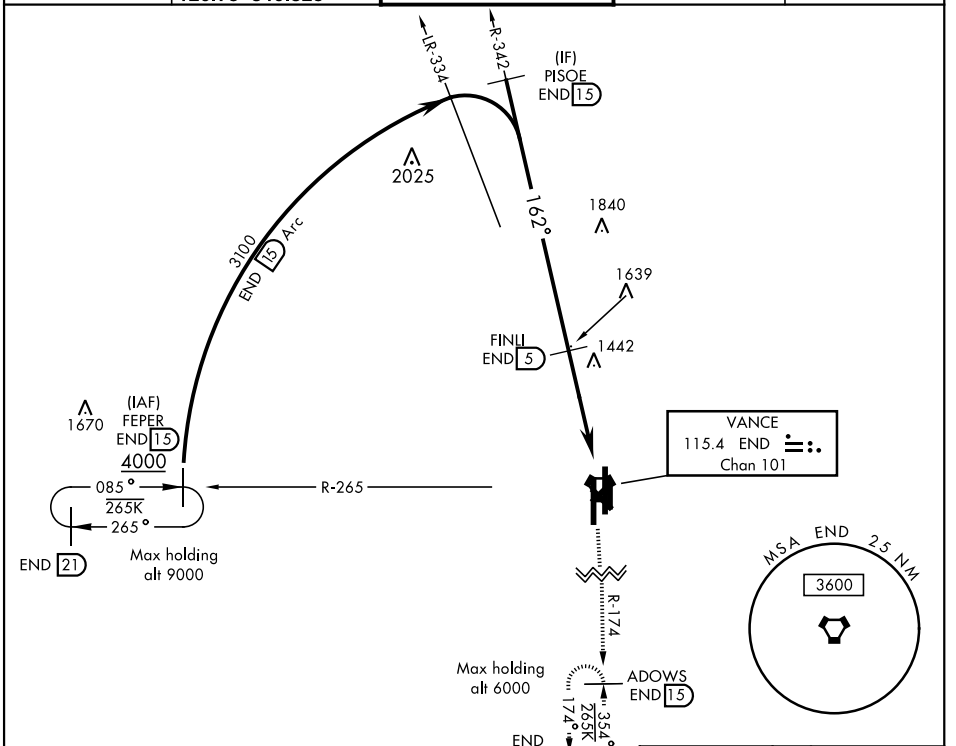

EMERG SAFE ALT 100 NM 4800

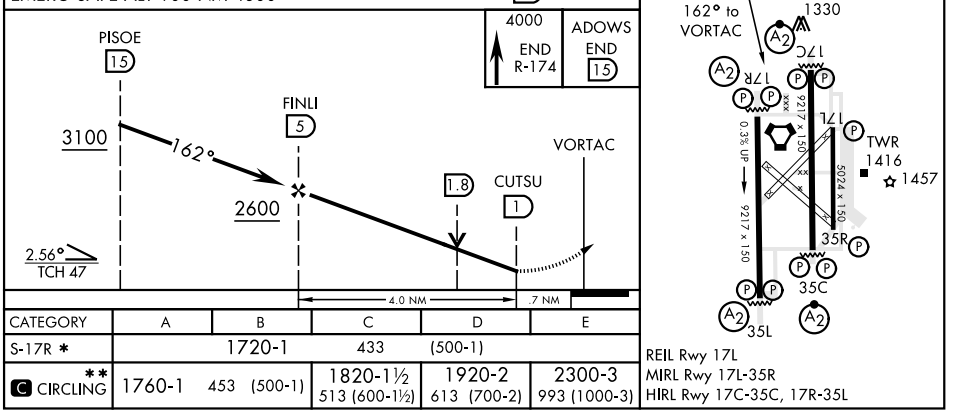

CATEGORY	A	B	C	D	E
S-17R ∗	1720-1		433	(500-1)	
∗∗ C CIRCLING	1760-1	453 (500-1)	1820-1½ 513 (600-1½)	1920-2 613 (700-2)	2300-3 993 (1000-3)

ENID, OKLAHOMA 36°20′N-97°55′W VANCE AFB (KEND)

Amdt 4 12SEP19
TERPS

VOR/DME or TACAN RWY 17R

SC-1, 20 MAY 2021 to 17 JUN 2021