

SC-2, 20 MAY 2021 to 17 JUN 2021

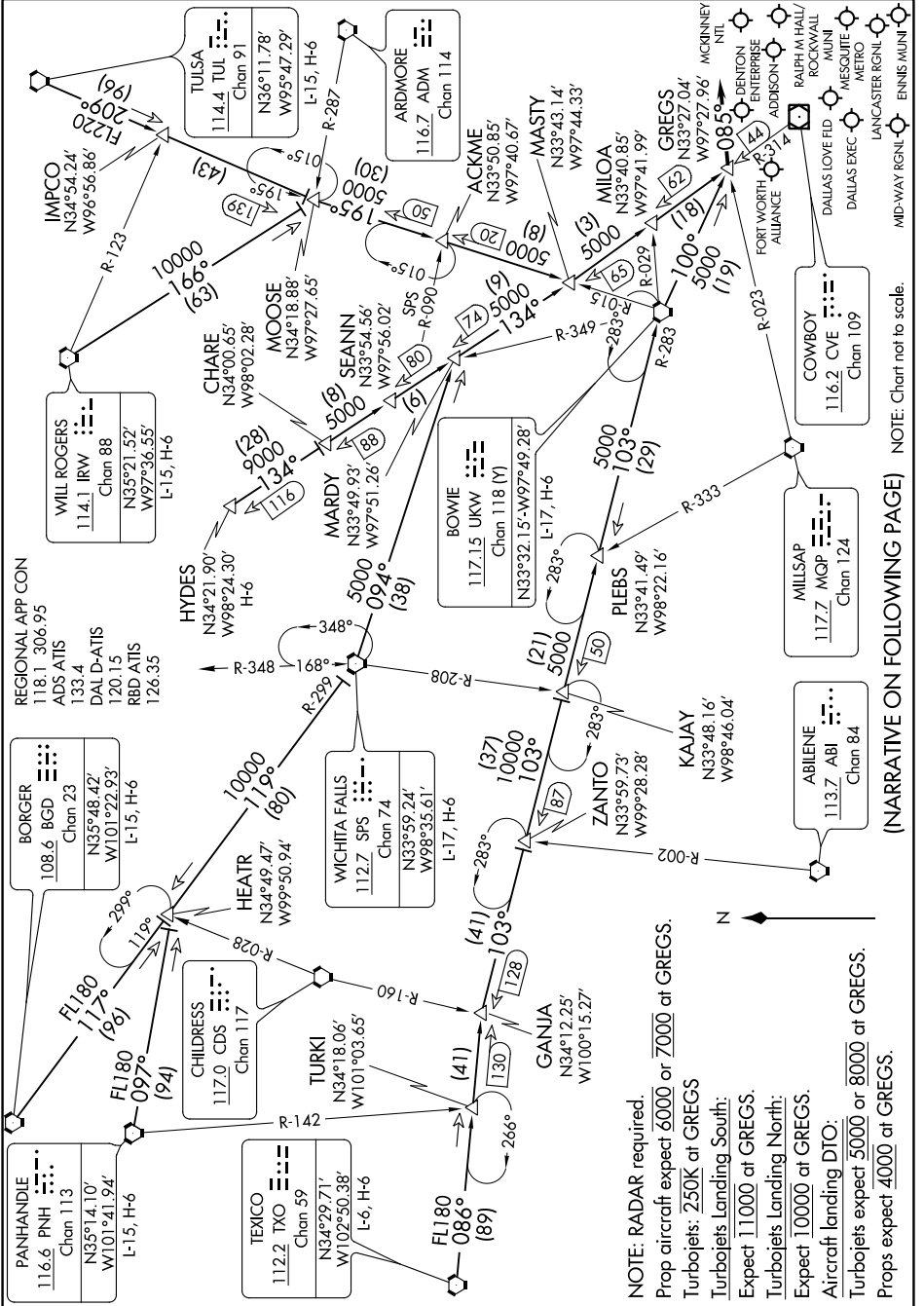

(NARRATIVE ON FOLLOWING PAGE) NOTE: Chart not to scale.

SC-2, 20 MAY 2021 to 17 JUN 2021

NOTE: RADAR required.
 Prop aircraft expect 6000 or 7000 at GREGS.
 Turbojets: 250K at GREGS
 Turbojets Landing South:
 Expect 11000 at GREGS.
 Turbojets Landing North:
 Expect 10000 at GREGS.
 Aircraft landing DTO:
 Turbojets expect 5000 or 8000 at GREGS.
 Props expect 4000 at GREGS.