WAAS CH 63099 W03A	APP CRS 032°	Rwy ldg 6600 TDZE 1661 Apt Elev 1661

RNAV (GPS) RWY 3
BISMARCK MUNI (BIS)

ASR
-35°C

For uncompensated Baro-VNAV systems, LNAV/VNAV NA below -18°C (0°F) or above 33°C (91°F). DME/DME RNP-0.3 NA.

MISSED APPROACH: Climb to 4000 direct HUFMU and hold.

ATIS	BISMARCK APP CON ★	BISMARCK TOWER ★	GND CON	UNICOM
119.35	126.3 298.9	118.3 (CTAF) L 257.8	121.9	122.95

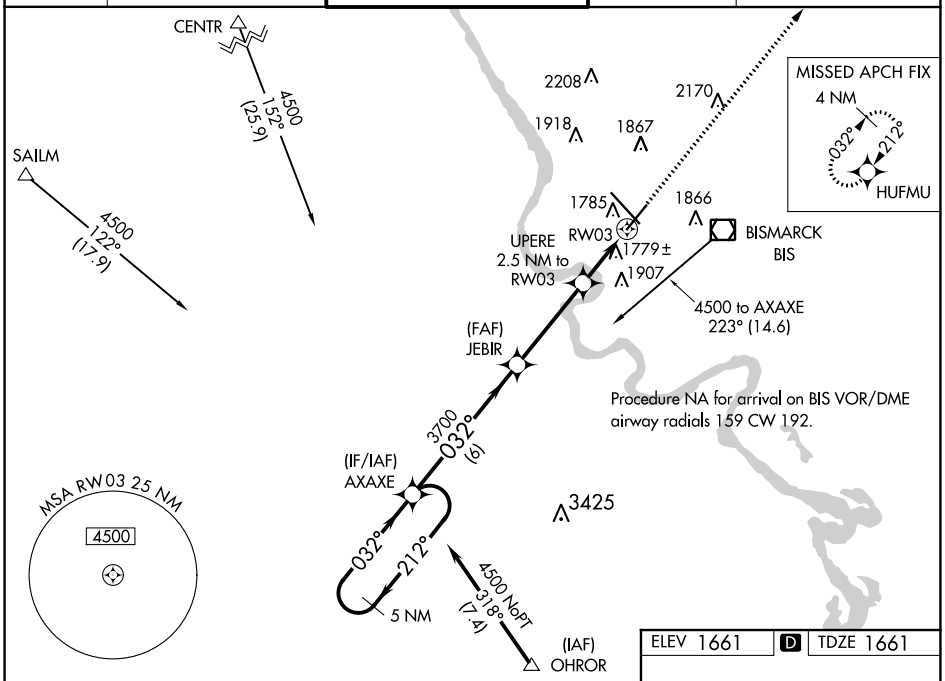

ELEV 1661 D TDZE 1661

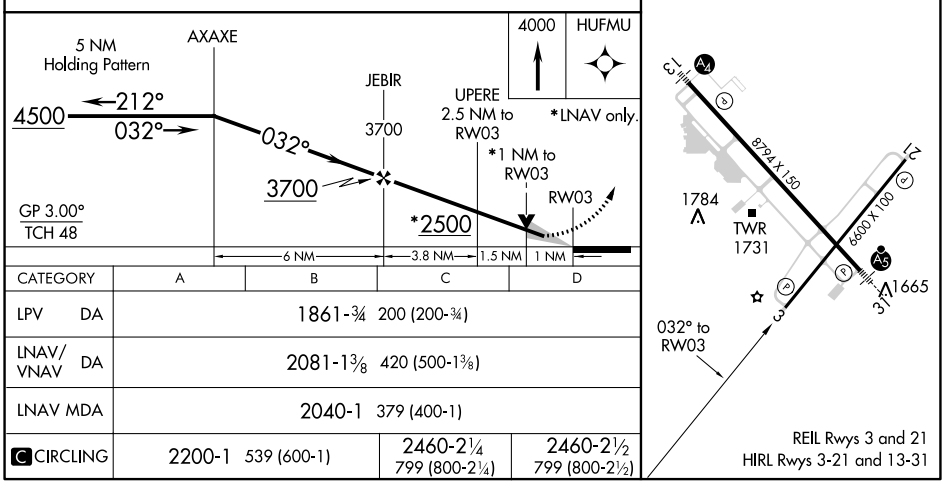

CATEGORY	A	B	C	D
LPV DA	1861-¾ 200 (200-¾)			
LNAV/VNAV DA	2081-1⅜ 420 (500-1⅜)			
LNAV MDA	2040-1 379 (400-1)			
C CIRCLING	2200-1 539 (600-1)		2460-2¼ 799 (800-2¼)	2460-2½ 799 (800-2½)

NC-1, 20 MAY 2021 to 17 JUN 2021
NC-1, 20 MAY 2021 to 17 JUN 2021