LOC-A
SANDPOINT (SZT)

LOC/DME I-RPO	APP CRS	Rwy ldg	N/A
109.1	018°	TDZE	N/A
Chan 28		Apt Elev	2131

T A NA

ADF and DME required. Circling NA west of Rwy 2-20. When local altimeter setting not received, use Deer Park altimeter setting and increase all MDA 120 feet.

MISSED APPROACH: Climb to 8000 on heading 018° to I-RPO 10 DME and climbing right turn on SZT NDB bearing 030° to SZT NDB to cross SZT NDB at 8000 then on SZT NDB bearing 185° and COE VOR/DME R-359 to COE VOR/DME and hold.

AWOS-3	SEATTLE CENTER	UNICOM
135.425	123.95 290.55	122.7 (CTAF) L

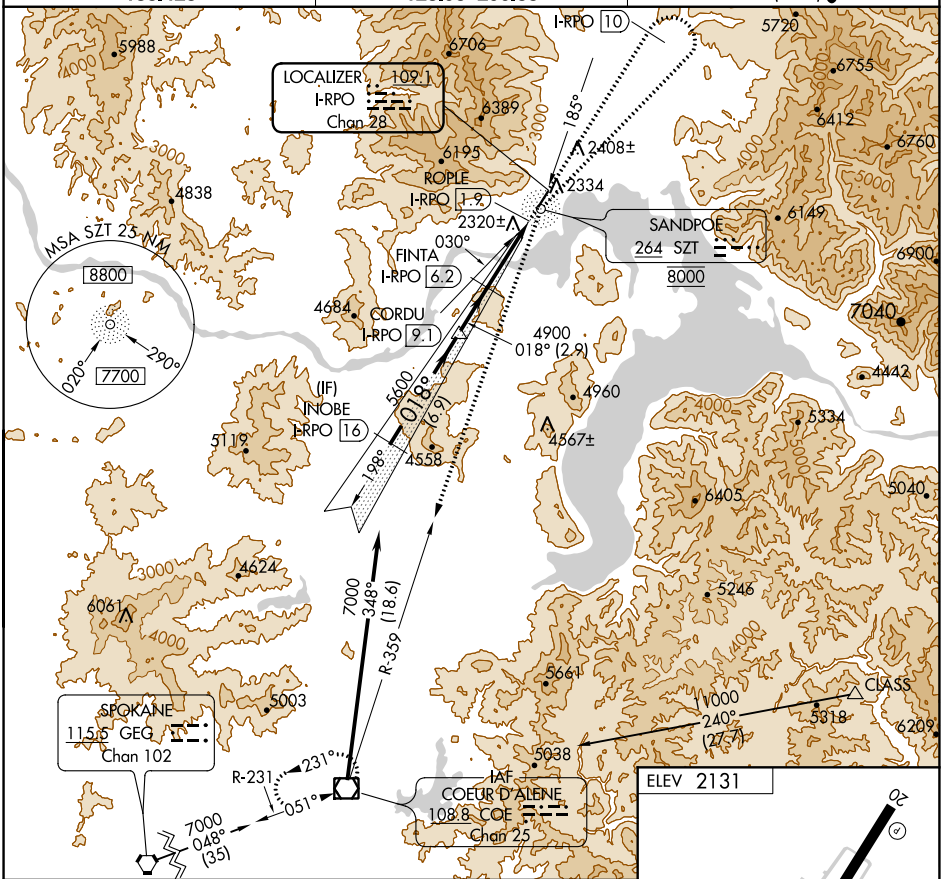

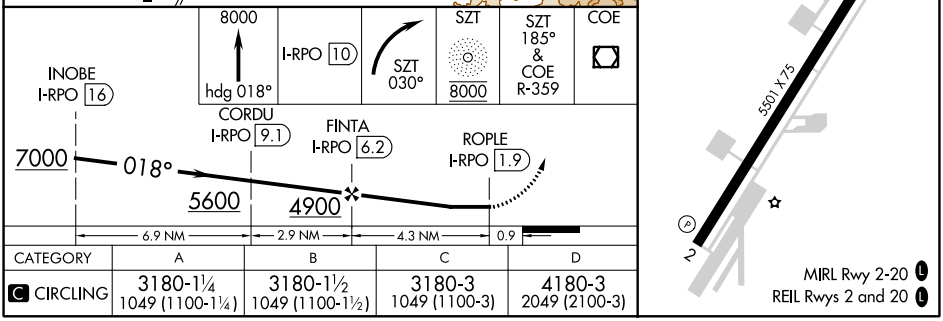

CATEGORY	A	B	C	D
C CIRCLING	3180-1¼ 1049 (1100-1¼)	3180-1½ 1049 (1100-1½)	3180-3 1049 (1100-3)	4180-3 2049 (2100-3)

NW-1, 22 APR 2021 to 20 MAY 2021

NW-1, 22 APR 2021 to 20 MAY 2021