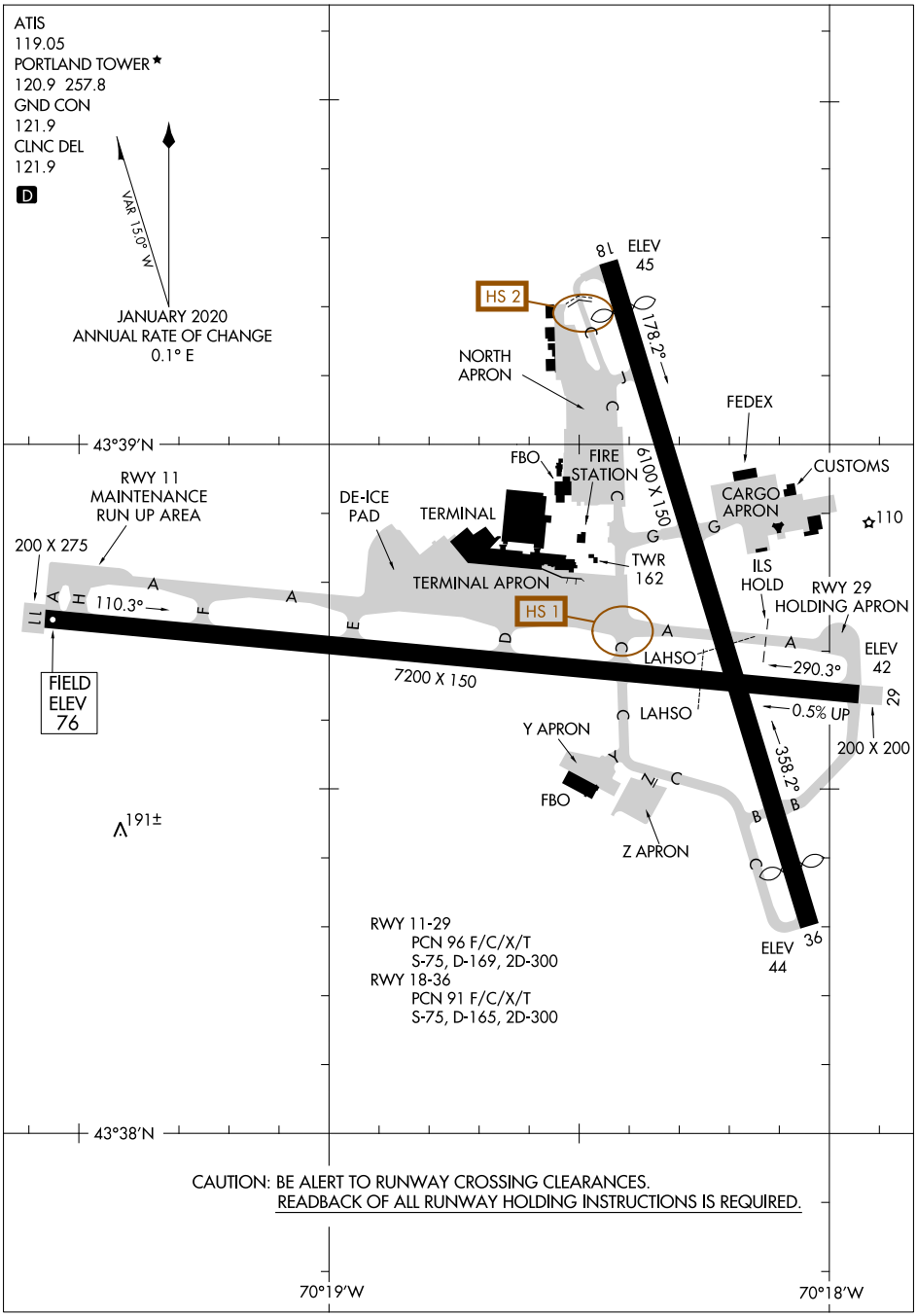
ATIS
119.05
PORTLAND TOWER ★
120.9 257.8
GND CON
121.9
CLNC DEL
121.9
D
VAR 15.0° W
JANUARY 2020
ANNUAL RATE OF CHANGE
0.1° E
HS 2
NORTH APRON
18 ELEV 45
178.2°
FEDEX
43°39′N
FBO
FIRE STATION
6100 X 150
CUSTOMS
CARGO APRON
110
RWY 11 MAINTENANCE RUN UP AREA
DE-ICE PAD
TERMINAL
200 X 275
TERMINAL APRON
TWR 162
ILS HOLD
RWY 29 HOLDING APRON
110.3°
HS 1
LAHSO
290.3°
ELEV 42
FIELD ELEV 76
7200 X 150
LAHSO
0.5% UP
29
200 X 200
Y APRON
358.2°
FBO
191±
Z APRON
RWY 11-29
PCN 96 F/C/X/T
S-75, D-169, 2D-300
RWY 18-36
PCN 91 F/C/X/T
S-75, D-165, 2D-300
ELEV 44
36
43°38′N
CAUTION: BE ALERT TO RUNWAY CROSSING CLEARANCES.
READBACK OF ALL RUNWAY HOLDING INSTRUCTIONS IS REQUIRED.
70°19′W
70°18′W