TACAN RWY 9

TACAN LKI Chan 11	APCH CRS 087°	Rwy ldg 10,062 THRE 1428 Arpt Elev 1428	AL-125 [USAF]	DULUTH INTL (KDLH)

* When ALS inop, increase CAT E vis to 1⅜ miles. ** Circling NA for CAT E SE of Rwy 3 and 27.	ALSF-2	MISSED APPROACH: Climb to 2500 then climbing right turn to 4000 via LKI R-104 to MILOD (15 DME) and hold.	

ATIS	DULUTH APP CON	DULUTH TOWER	GND CON
124.1 270.1	125.45 233.7	118.3 257.8	121.9 348.6

CAUTION:
Do not select channel
73 "DLH" for channel 11 "LKI".
Towers 2049′ on
R-099 channel 73 "DLH".

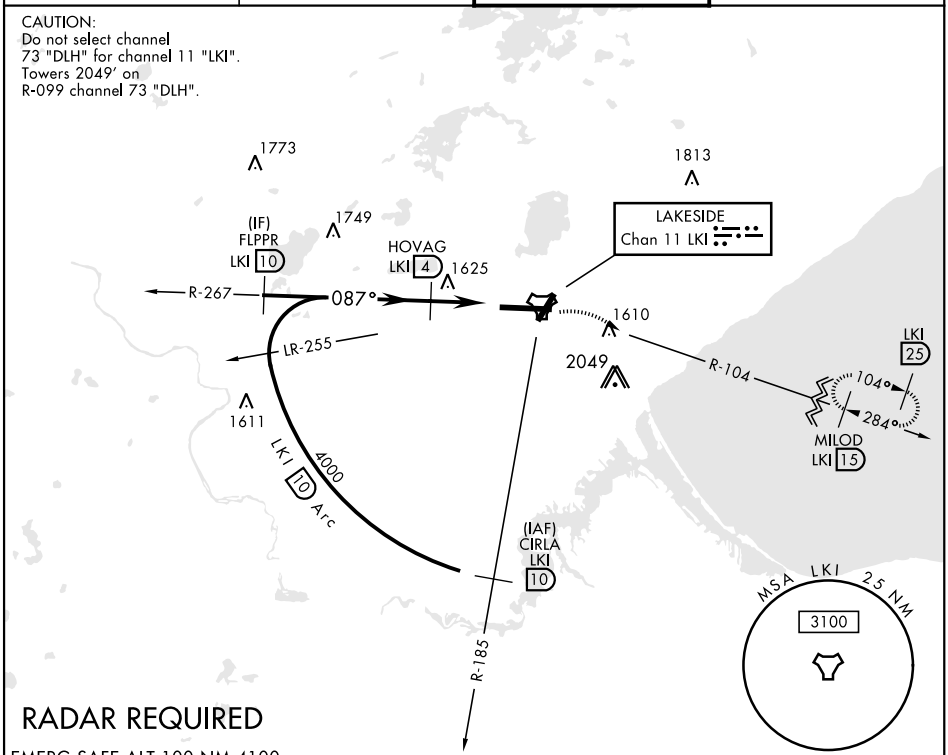

RADAR REQUIRED

EMERG SAFE ALT 100 NM 4100

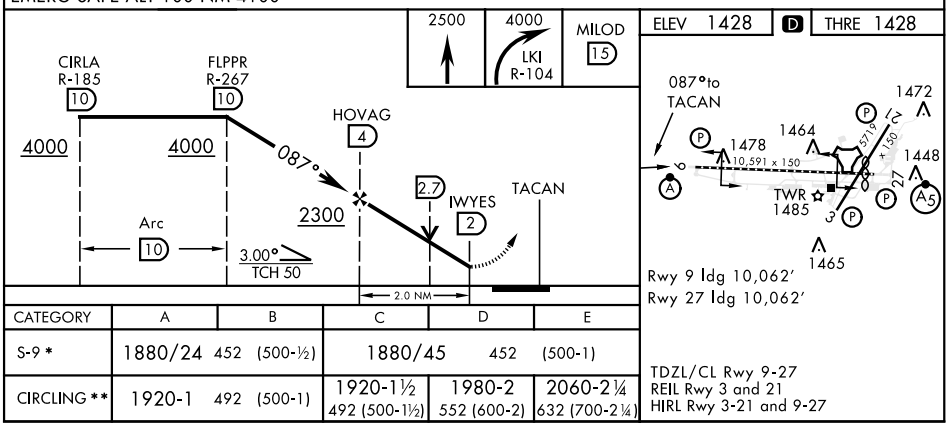

CATEGORY	A	B	C	D	E
S-9 *	1880/24 452 (500-½)		1880/45 452 (500-1)		
CIRCLING **	1920-1 492 (500-1)		1920-1½ 492 (500-1½)	1980-2 552 (600-2)	2060-2¼ 632 (700-2¼)

TDZL/CL Rwy 9-27
REIL Rwy 3 and 21
HIRL Rwy 3-21 and 9-27

NC-1, 22 APR 2021 to 20 MAY 2021