

LOC/DME I-SNA 111.75 Chan 54(Y)	APP CRS 196°	Rwy Idg TDZE Apt Elev	5701 55 56
---	------------------------	-----------------------------	---------------------------------------

ILS or LOC RWY 20R

JOHN WAYNE AIRPORT-ORANGE COUNTY (SNA)

ALSR MISSED APPROACH: Climb to 3000 on I-SNA LOC south course (196°) to MINOE INT/I-SNA 10.9 DME.						
D-ATIS 126.0	SOCAL APP CON 121.3 263.1	JOHN WAYNE TOWER * 126.8 (CTAF) 343.625	GND CON (EAST) (WEST) 130.8 132.25	CLNC DEL 118.0	CPDLC	UNICOM 122.95

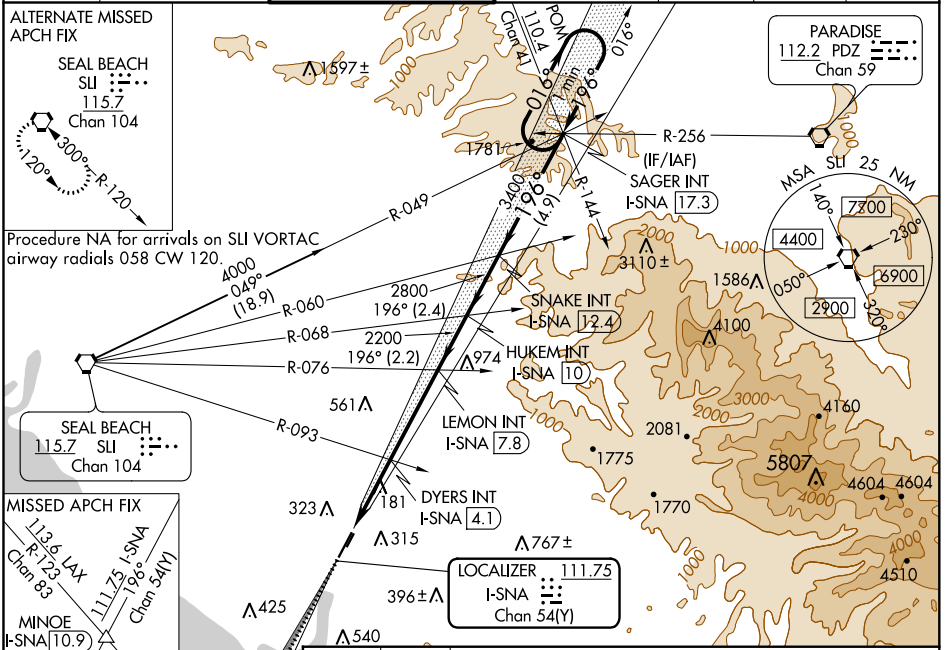

ELEV 56	D	TDZE 55	196° 6.6 NM from FAF 																																				
3000 I-SNA S crs (196°) # LOC only I-SNA (1.1) 2.2 1040# 2200 1.1 NM 1.9 NM 3.7 NM 2.2 NM 2.4 NM 4.9 NM		MINOE VGSi and ILS glidepath not coincident (VGSi Angle 3.00/TCH 63). SNAKE INT I-SNA [12.4] HUKEM INT I-SNA [10]	SAGER INT I-SNA [17.3] One Minute Holding Pattern 016° → 3500 ← 196°	GS 3.00° TCH 51																																			
<table border="1"> <thead> <tr> <th>CATEGORY</th> <th>A</th> <th>B</th> <th>C</th> <th>D</th> </tr> </thead> <tbody> <tr> <td>S-ILS 20R*</td> <td colspan="4">255/24 200 (200-½)</td> </tr> <tr> <td>S-LOC 20R</td> <td>1040/40 985 (1000-¾)</td> <td>1040/55 985 (1000-1)</td> <td>1040-2½ 984 (1000-3)</td> <td>985 (1000-2½) 1104 (1200-3)</td> </tr> <tr> <td>C CIRCLING</td> <td>1040-1¼ 984 (1000-1½)</td> <td>1040-1½ 984 (1000-1½)</td> <td>1040-3 984 (1000-3)</td> <td>1160-3 1104 (1200-3)</td> </tr> <tr> <td colspan="5">DYERS FIX MINIMUMS (DUAL VOR RECEIVERS OR DME REQUIRED)</td> </tr> <tr> <td>S-LOC 20R</td> <td>440/24</td> <td>385 (400-½)</td> <td>440/35</td> <td>385 (400-¾)</td> </tr> <tr> <td>C CIRCLING</td> <td>640-1</td> <td>584 (600-1)</td> <td>840-2¼ 784 (800-2¼)</td> <td>1160-3 1104 (1200-3)</td> </tr> </tbody> </table>					CATEGORY	A	B	C	D	S-ILS 20R*	255/24 200 (200-½)				S-LOC 20R	1040/40 985 (1000-¾)	1040/55 985 (1000-1)	1040-2½ 984 (1000-3)	985 (1000-2½) 1104 (1200-3)	C CIRCLING	1040-1¼ 984 (1000-1½)	1040-1½ 984 (1000-1½)	1040-3 984 (1000-3)	1160-3 1104 (1200-3)	DYERS FIX MINIMUMS (DUAL VOR RECEIVERS OR DME REQUIRED)					S-LOC 20R	440/24	385 (400-½)	440/35	385 (400-¾)	C CIRCLING	640-1	584 (600-1)	840-2¼ 784 (800-2¼)	1160-3 1104 (1200-3)
CATEGORY	A	B	C	D																																			
S-ILS 20R*	255/24 200 (200-½)																																						
S-LOC 20R	1040/40 985 (1000-¾)	1040/55 985 (1000-1)	1040-2½ 984 (1000-3)	985 (1000-2½) 1104 (1200-3)																																			
C CIRCLING	1040-1¼ 984 (1000-1½)	1040-1½ 984 (1000-1½)	1040-3 984 (1000-3)	1160-3 1104 (1200-3)																																			
DYERS FIX MINIMUMS (DUAL VOR RECEIVERS OR DME REQUIRED)																																							
S-LOC 20R	440/24	385 (400-½)	440/35	385 (400-¾)																																			
C CIRCLING	640-1	584 (600-1)	840-2¼ 784 (800-2¼)	1160-3 1104 (1200-3)																																			
FAF to MAP 6.6 NM <table border="1"> <tr> <td>Knots</td> <td>60</td> <td>90</td> <td>120</td> <td>150</td> <td>180</td> </tr> <tr> <td>Min:Sec</td> <td>6:36</td> <td>4:24</td> <td>3:18</td> <td>2:38</td> <td>2:12</td> </tr> </table>					Knots	60	90	120	150	180	Min:Sec	6:36	4:24	3:18	2:38	2:12																							
Knots	60	90	120	150	180																																		
Min:Sec	6:36	4:24	3:18	2:38	2:12																																		

SW-3, 25 MAR 2021 to 22 APR 2021

SW-3, 25 MAR 2021 to 22 APR 2021