APP CRS	Rwy ldg	8457
070°	TDZE	25
	Apt Elev	26

RNAV (GPS) V RWY 8

JUNEAU INTL (JNU)(PAJN)

T
A NA
-0°C

Circling NA at night. When VGSI inop, procedure NA at night. Visibility reduction by helicopters NA. DME/DME RNP-0.3 NA. Lead-in lights not aligned with final approach course. For inop Lead-in lights, increase visibility to 4 NM. Circling NA north of Rwy 8-26.
* Missed approach requires minimum climb of 363 feet per NM to 3200.

MALSF

MISSED APPROACH: Climbing left turn to 9000 direct MUGGZ and on track 281° to CHILL and hold, continue climb-in-hold to 9000.

ATIS	ANCHORAGE CENTER	JUNEAU TOWER ★	GND CON	JUNEAU RADIO
135.2	133.9	118.7 (CTAF) 278.3	121.9	122.2

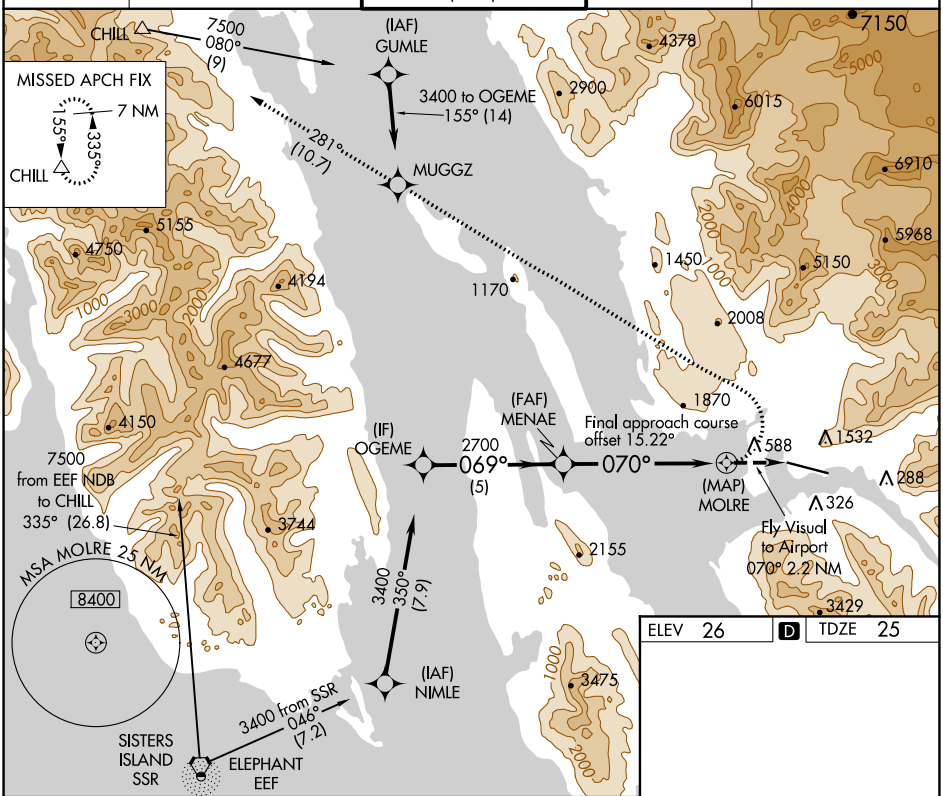

ELEV	26	D	TDZE	25

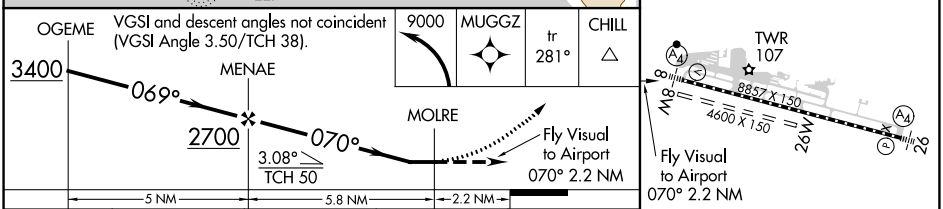

CATEGORY	A	B	C	D
LNAV MDA*	1880-2 1855 (1900-2)		NA	
LNAV MDA	2340-3 2315 (2400-3)		NA	
C CIRCLING	2340-3 2314 (2400-3)		NA	

RLLS Rwy 8
REIL Rwy 8 and 26
HIRL Rwy 8-26

AK, 25 FEB 2021 to 22 APR 2021

AK, 25 FEB 2021 to 22 APR 2021