VOR/DME BQZ 112.2 Chan 59	APP CRS 352°	Rwy ldg N/A TDZE N/A Apt Elev 6882

VOR/DME-C
STEAMBOAT SPRINGS/BOB ADAMS FIELD (SBS)

T
NA
-26°C

Obtain local altimeter setting on CTAF; when not received, procedure not authorized.
Procedure not authorized at night.
Circling not authorized northeast of Rwys 14 and 32.

MISSED APPROACH: Climbing left turn to 12100 direct BQZ VOR/DME then via BQZ VOR/DME R-172 to SBURG INT and hold.

AWOS-3	DENVER CENTER	UNICOM ★
118.325	120.475 235.975	122.8 (CTAF) L

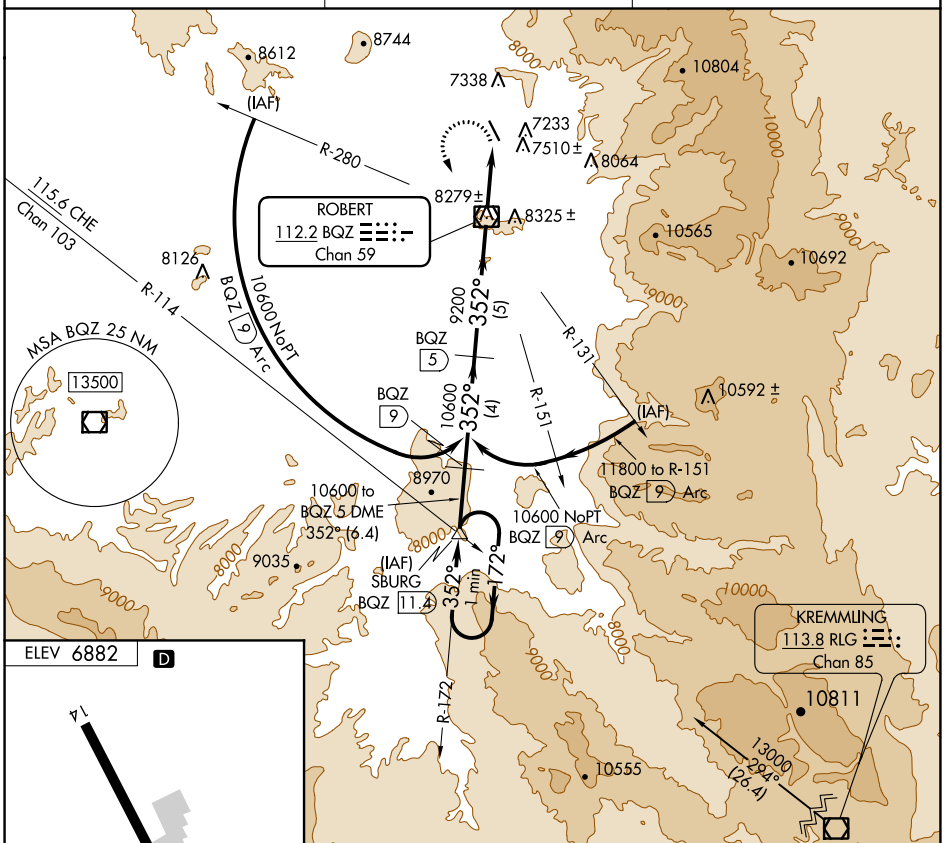

ELEV 6882 D

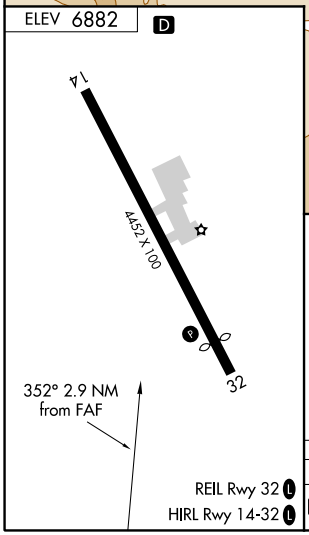

REIL Rwy 32 L
HIRL Rwy 14-32 L

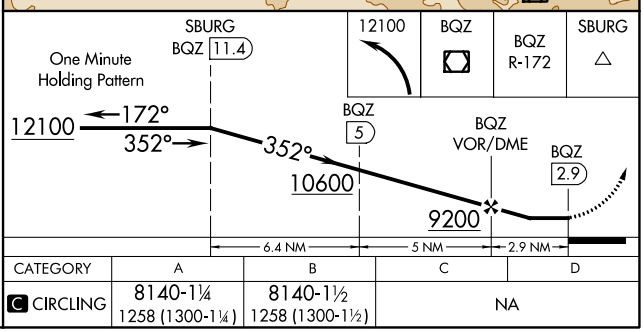

CATEGORY	A	B	C	D
C CIRCLING	8140-1¼ 1258 (1300-1¼)	8140-1½ 1258 (1300-1½)	NA	

SW-1, 28 JAN 2021 to 25 FEB 2021
SW-1, 28 JAN 2021 to 25 FEB 2021