RNAV (GPS) RWY 5
BAXTER COUNTY (BPK)

WAAS CH 69300 W05A	APP CRS 049°	Rwy ldg 5000 TDZE 928 Apt Elev 928

RNP APCH.

For uncompensated Baro-VNAV systems, LNAV/VNAV NA below -16°C (4°F) or above 54°C(130°F). When local altimeter setting not received, use Flippin altimeter setting: increase LPV DA to 1261 feet, LNAV/VNAV DA to 1310 feet; increase all MDAs 60 feet and visibility LNAV Cat C ⅛SM. Baro-VNAV NA when using Flippin altimeter setting. Circling NA for Cat C, SE of Rwy 5-23. Circling Rwy 23 NA at night.

MISSED APPROACH: Climb to 3000 direct PUNTT and hold.

ASOS	MEMPHIS CENTER	GCO	UNICOM
133.975	126.85 281.55	121.72	123.0 (CTAF) L

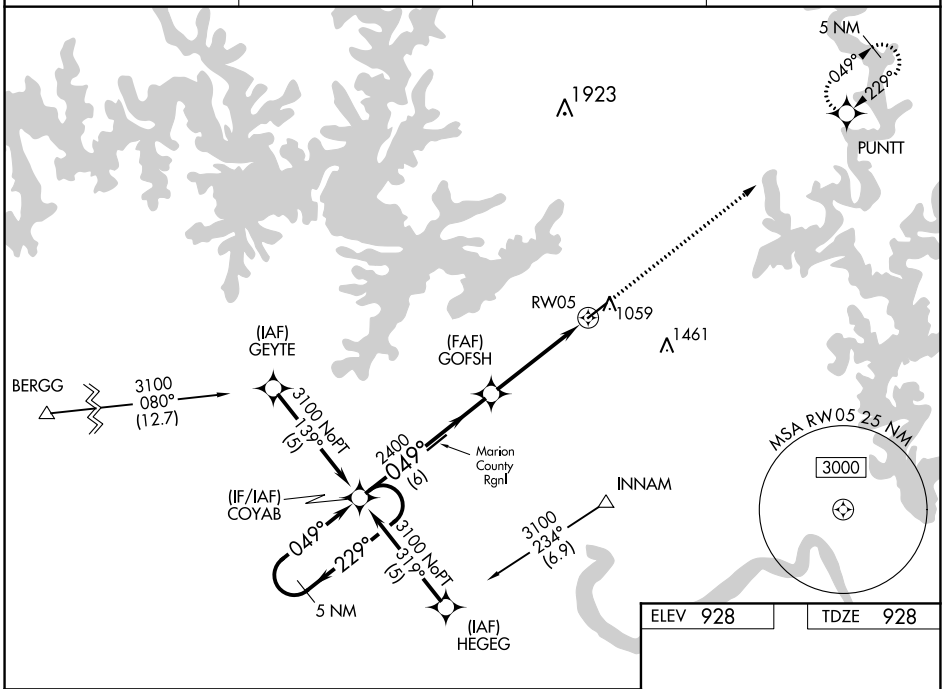

ELEV 928	TDZE 928

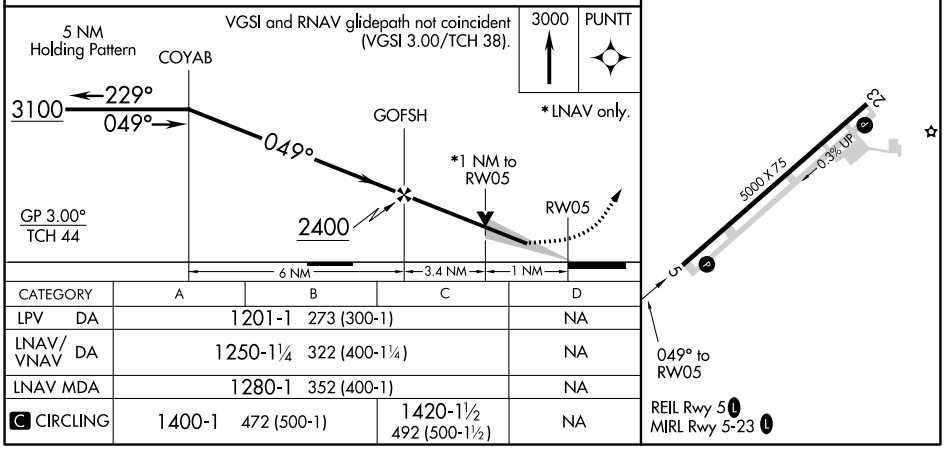

CATEGORY	A	B	C	D
LPV DA	1201-1 273 (300-1)			NA
LNAV/VNAV DA	1250-1¼ 322 (400-1¼)			NA
LNAV MDA	1280-1 352 (400-1)			NA
C CIRCLING	1400-1 472 (500-1)		1420-1½ 492 (500-1½)	NA

SC-1, 28 JAN 2021 to 25 FEB 2021
SC-1, 28 JAN 2021 to 25 FEB 2021