ILS or LOC RWY 5
BAXTER COUNTY (BPK)

LOC/DME I-BPK	APP CRS	Rwy ldg	5000
111.95	049°	TDZE	928
Chan 56 (Y)		Apt Elev	928

DME required.

Circling NA for Cat C, southeast of Rwy 5-23.
Circling to Rwy 23 NA at night.

MISSED APPROACH: Climb to 1800 then climbing left turn to 3500 direct HRO VOR/DME and hold.

ASOS	MEMPHIS CENTER	GCO	UNICOM
133.975	126.85 281.55	121.72	123.0 (CTAF) L

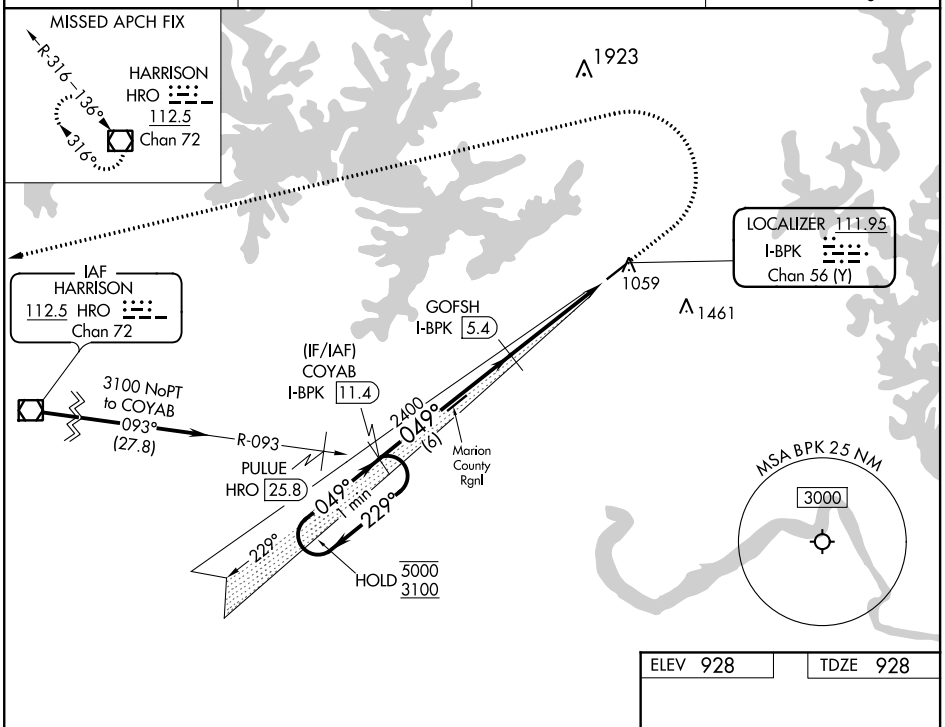

ELEV 928	TDZE 928

VGSI and ILS glidepath not coincident
(VGSI Angle 3.00/TCH 38).

1800	3500	HRO
↑	↰	⬡

*LOC only.

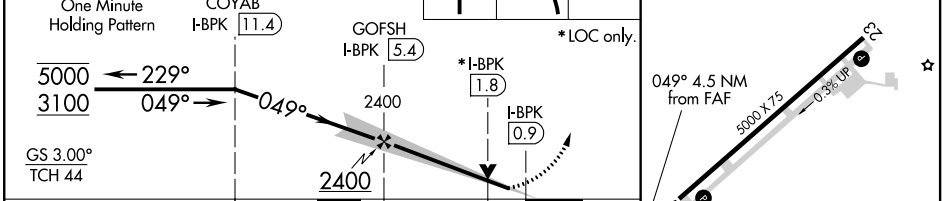

CATEGORY	A	B	C	D
S-ILS 5	1178-¾ 250 (300-¾)			NA
S-LOC 5	1260-1 332 (400-1)			NA
C CIRCLING	1380-1 452 (500-1)	1400-1 472 (500-1)	1420-1½ 492 (500-1½)	NA

REIL Rwy 5 L
MIRL Rwy 5-23 L

SC-1, 28 JAN 2021 to 25 FEB 2021
SC-1, 28 JAN 2021 to 25 FEB 2021