ANCHORAGE, ALASKA

ILS Y RWY 6 (SA CAT I)

LOC I-EDF	APCH CRS	Rwy ldg	10,000
110.3	062°	TDZE	175
		Arpt Elev	213

AL-1196 [USAF]

ELMENDORF AFB (PAED)

Requires MAJCOM flying authority approval and use of HUD to DA.
Procedure NA when Tower is closed.

ALSF-1

MISSED APPROACH: Climb to 900, then climbing left turn to 3000 via EDF R-307 to HOBBS and hold.

ATIS ★	ANCHORAGE APP CON		TOWER	GND CON	CLNC DEL	PAR
124.3 273.5	118.6 290.5	North	127.2 352.05	121.8 275.8	128.8 306.925	
	123.8 259.3	South				

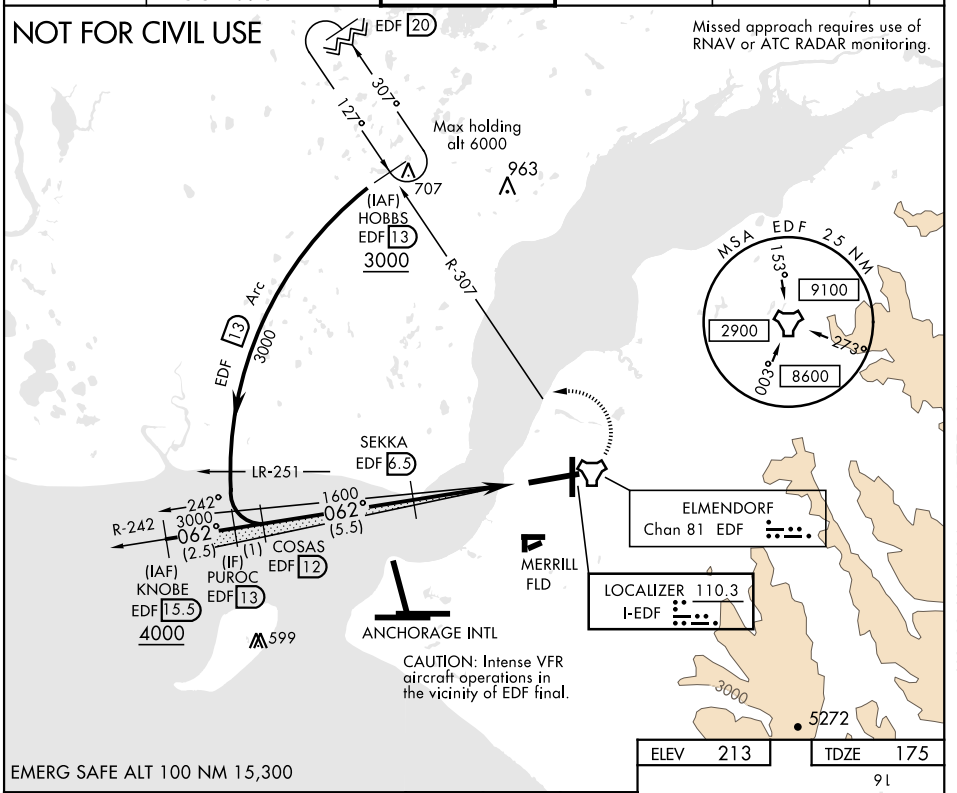

ELEV	213	TDZE	175

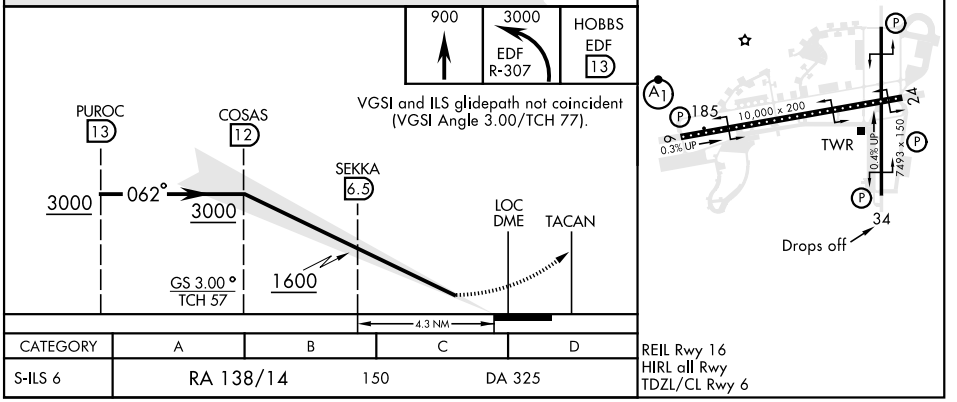

CATEGORY	A	B	C	D
S-ILS 6	RA 138/14	150	DA 325	

REIL Rwy 16
HIRL all Rwy
TDZL/CL Rwy 6

AK, 28 JAN 2021 to 25 FEB 2021

AK, 28 JAN 2021 to 25 FEB 2021