VIRGINIA BEACH, VIRGINIA

RNAV (GPS) RWY 32L/R

AL-934 (USN) OCEANA NAS (APOLLO SOUCEK FLD) (KNTU)

APCH CRS 325°		32L	32R
	Rwy ldg	8000	8001
	TDZE	22	21
	Arpt Elev	22	

* When ALS inop increase CAT AB vis to 1 mile, CAT CD vis to 1 1/8 miles.

Rwy 32L ALSF-1

MISSED APPROACH: Climbing 1100 then climbing left turn to 3000 direct GRAIT and hold.

ATIS	OCEANA APP CON	TOWER	GND CON	CLNC DEL	ASR/PAR
317.6	123.9 266.8	127.075 360.2	119.6 336.4	254.4	

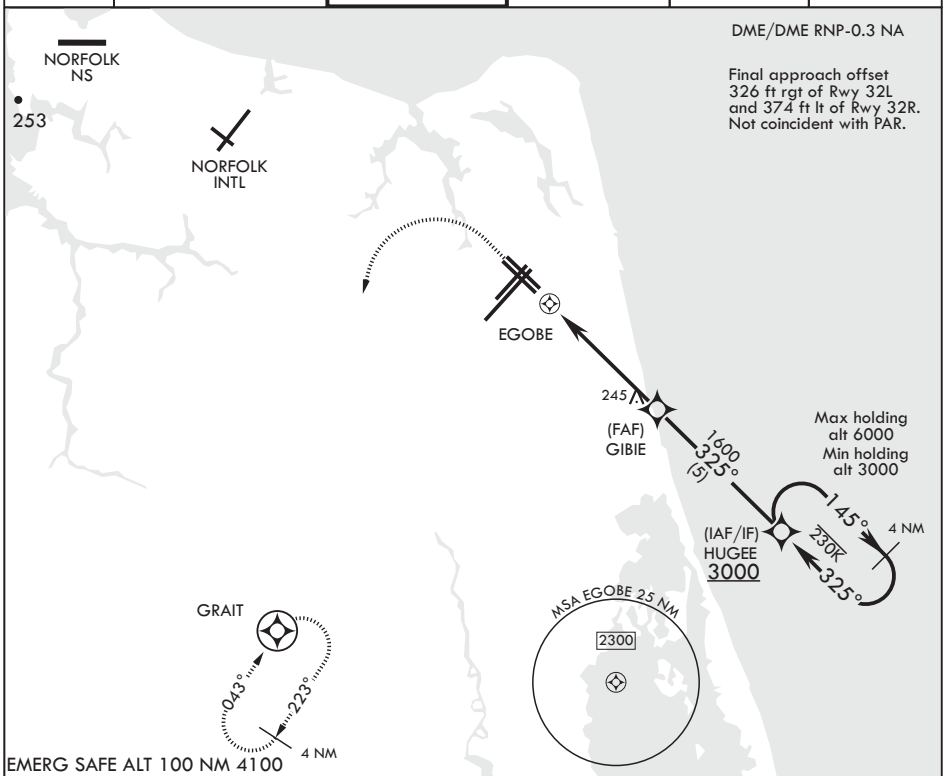

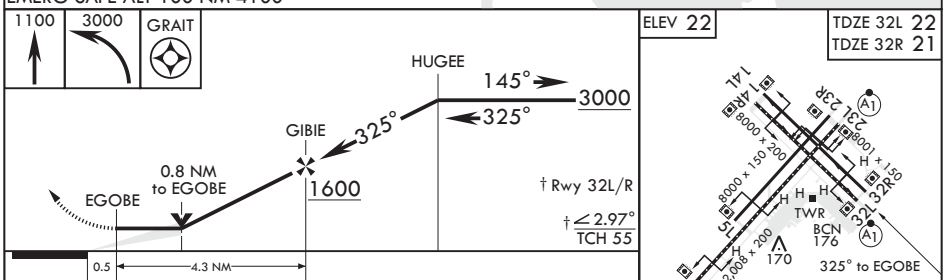

CATEGORY	A		B	C		D	
LNAV MDA	480-1	459	(500-1)	480-1⅜	459	(500-1⅜)	
LNAV MDA*	480-½	458	(500-½)	480-⅞	458	(500-⅞)	
CIRCLING	500-1	478	(500-1)	640-1¾	618	(700-1¾)	640-2 618 (700-2)

NE-3, 28 JAN 2021 to 25 FEB 2021

NE-3, 28 JAN 2021 to 25 FEB 2021