VIRGINIA BEACH, VIRGINIA

# HI-TACAN RWY 32L/R

JAL-934 [USN]

OCEANA NAS (APOLLO SOUCEK FIELD) (KNTU)

| TACAN | APCH CRS | Rwy ldg | 32L 8000 | 32R 8001 |
|---|---|---|---|---|
| NTU Chan 113 | 309° | TDZE | 32L 22 | 32R 21 |
| | | Arpt Elev | 22 | |

* When ALS inop, increase CAT CDE vis to 1¼ miles.

ALSF-1

† MISSED APPROACH: Climbing left turn to 3000, intercept NTU TACAN R-223 to GRAIT and hold.

| ATIS | APP CON | OCEANA TOWER | GND CON | CLNC DEL | ASR/PAR |
|---|---|---|---|---|---|
| 317.6 | 123.9 266.8 | 127.075 360.2 | 119.6 336.4 | 254.4 | |

| Knots | 60 | 120 | 180 | 240 | 300 | 360 |
|---|---|---|---|---|---|---|
| V/V(fpm) | 220 | 440 | 660 | 880 | 1100 | 1320 |

† CAUTION: Missed Approach Minimum Climb Rate to 3000

RICHMOND feeder turn exceeds 120°. RADAR or turn in hold required

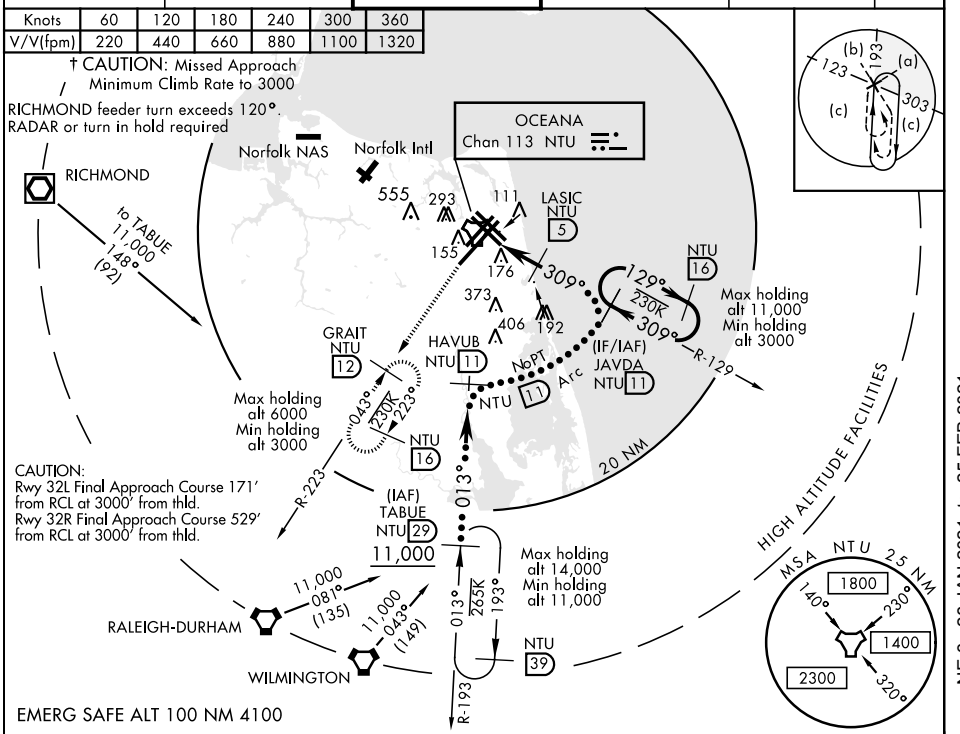


CAUTION:
Rwy 32L Final Approach Course 171′ from RCL at 3000′ from thld.
Rwy 32R Final Approach Course 529′ from RCL at 3000′ from thld.

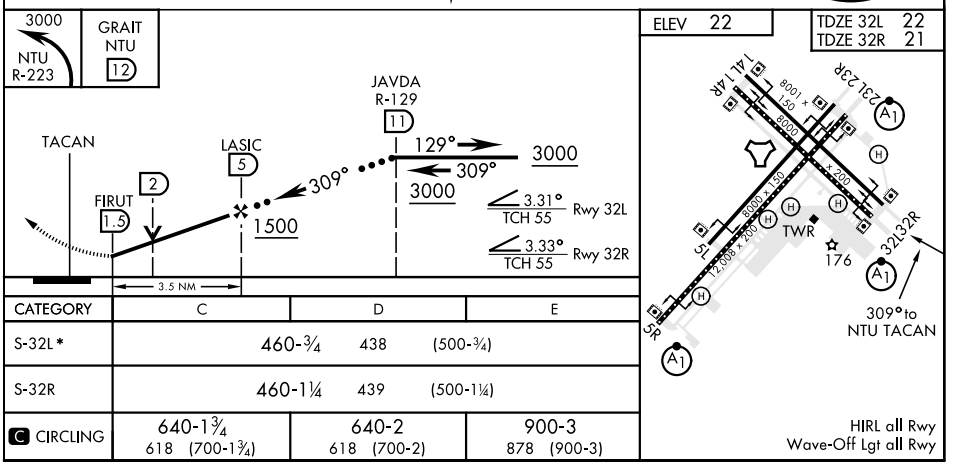


| CATEGORY | C | D | E |
|---|---|---|---|
| S-32L * | 460-¾ 438 (500-¾) | | |
| S-32R | 460-1¼ 439 (500-1¼) | | |
| C CIRCLING | 640-1¾ 618 (700-1¾) | 640-2 618 (700-2) | 900-3 878 (900-3) |

VIRGINIA BEACH, VIRGINIA 36°49′N-76°02′W OCEANA NAS (APOLLO SOUCEK FIELD) (KNTU)

Amdt 4 03JAN19

HI-TACAN RWY 32L/R



NE-3, 28 JAN 2021 to 25 FEB 2021