NEW ORLEANS, LOUISIANA

# RNAV (GPS) RWY 4

AL-630 (USN)

NEW ORLEANS NAS JRB (ALVIN CALLENDER FLD) (KNBG)

| APCH CRS | Rwy ldg | 10,001 |
|---|---|---|
| 044° | TDZE | -2 |
| | Arpt Elev | 2 |

* When ALS inop, increase vis CAT ABCD to 1 5/8 mile.
** When ALS inop, increase CAT AB vis to 1 mile, CAT CD vis to 1 1/8 miles.

ALSF-1

MISSED APPROACH: Climb to 2100 direct DORPS track 044° to BIBLY and hold.

| ATIS★ | APP CON/DEP CON | NAVY NEW ORLEANS TOWER★ | GND CON | CLNC DEL | ASR/PAR |
|---|---|---|---|---|---|
| 279.55 | 123.85 256.9 | 123.8 ★ 340.2 (CTAF) | 121.6 270.35 | 128.35 263.0 | |

DME/DME RNP-0.3 NA

For uncompensated Baro-VNAV systems, LNAV/VNAV NA below -15°C (5°F) or above 54°C (130°F).

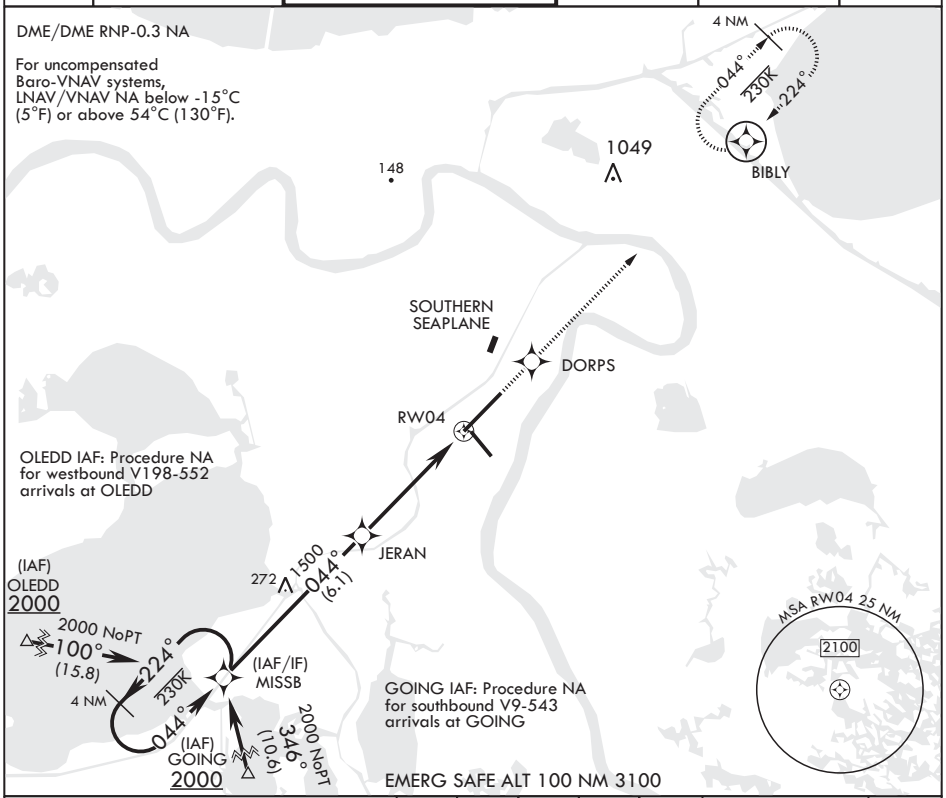


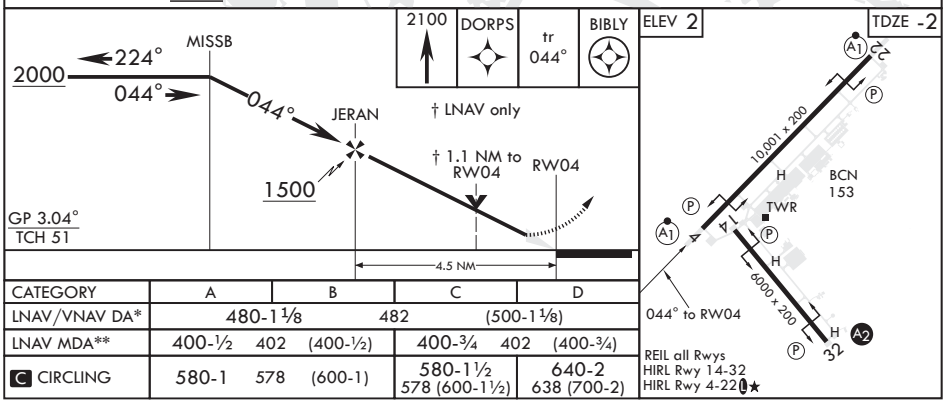


| CATEGORY | A | B | C | D |
|---|---|---|---|---|
| LNAV/VNAV DA* | 480-1 1/8 482 (500-1 1/8) | | | |
| LNAV MDA** | 400-1/2 402 (400-1/2) | | 400-3/4 402 (400-3/4) | |
| C CIRCLING | 580-1 578 (600-1) | | 580-1 1/2 578 (600-1 1/2) | 640-2 638 (700-2) |


SC-4, 28 JAN 2021 to 25 FEB 2021