CAMP SPRINGS, MARYLAND

TACAN-A

VORTAC ADW 113.1 Chan 78	APCH CRS 325°	Rwy ldg N/A TDZE N/A Arpt Elev 280

AL-561 (USAF)

JOINT BASE ANDREWS (KADW)

* Circling not authorized west of Rwy 1L-19R.

MISSED APPROACH: Climbing right turn to 2500 via ADW R-015 to JUVUT and hold.

ATIS	POTOMAC APP CON	TOWER	GND CON	CLNC DEL	CPDLC
133.675 251.05	128.0 335.5	118.4 349.0	121.8 275.8	127.55 285.475	

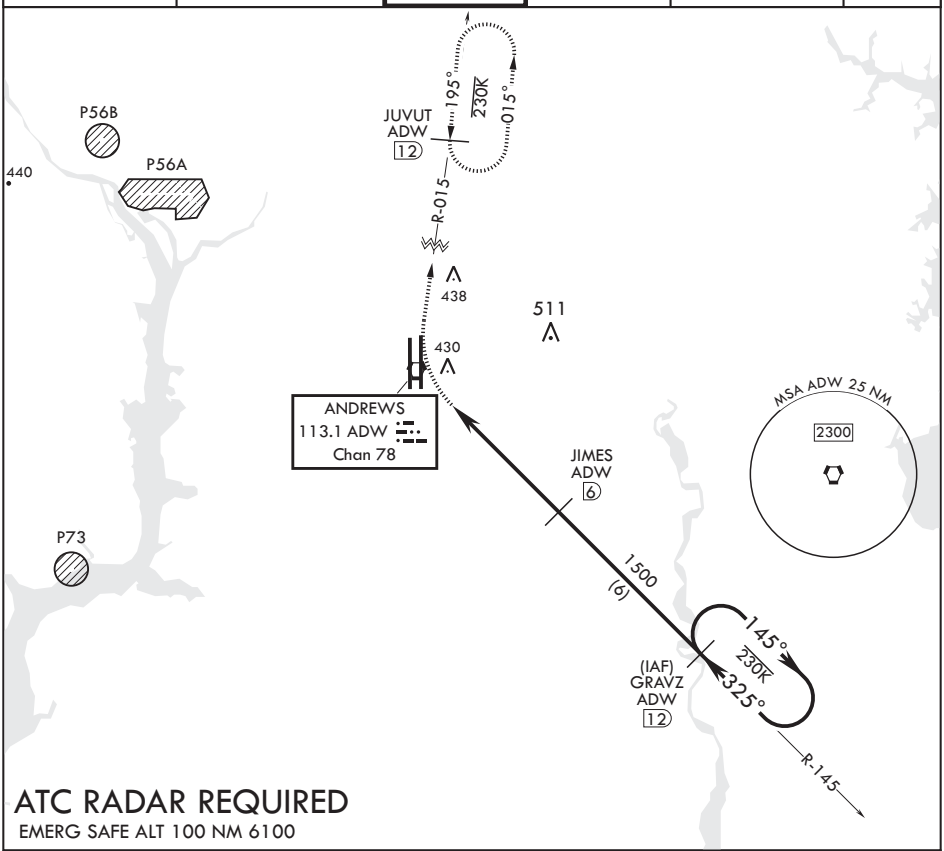

ATC RADAR REQUIRED

EMERG SAFE ALT 100 NM 6100

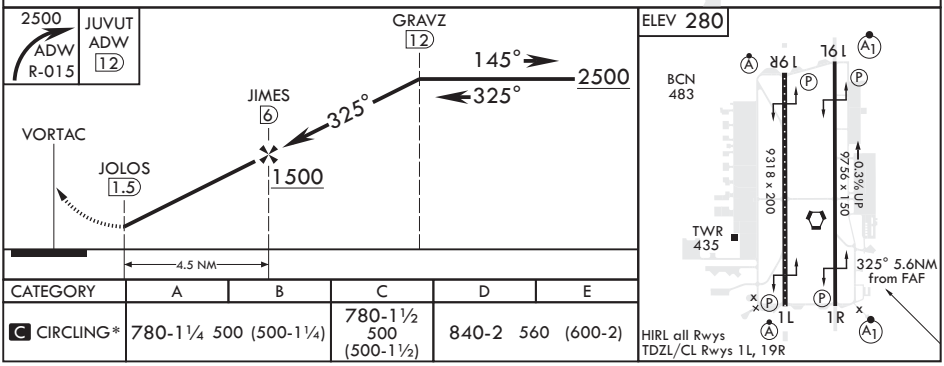

CATEGORY	A	B	C	D	E
C CIRCLING*	780-1¼ 500 (500-1¼)		780-1½ 500 (500-1½)	840-2 560 (600-2)	

NE-3, 28 JAN 2021 to 25 FEB 2021