CAMP SPRINGS, MARYLAND

ILS or LOC RWY 1R

LOC I-VJM	APCH CRS	Rwy ldg	9756
110.5	010°	TDZE	265
		Arpt Elev	280

AL-561 (USAF)

JOINT BASE ANDREWS (KADW)

T * When ALS inop, increase RVR to 40, vis to 3/4 mile. RVR 18 authorized with use of Flight Director System or Autopilot System or Heads-Up-Display to DA.
** When ALS inop, increase RVR to 55, vis to 1 mile.
*** Circling not authorized W of Rwy 1L-19R.

ALSF-1 (A1)

† MISSED APPROACH: Climb to 2500 via ADW VORTAC R-010 to HULVI/ADW 13 DME and hold.

ATIS	POTOMAC APP CON	TOWER	GND CON	CLNC DEL	CPDLC
133.675 251.05	128.0 335.5	118.4 349.0	121.8 275.8	127.55 285.475	

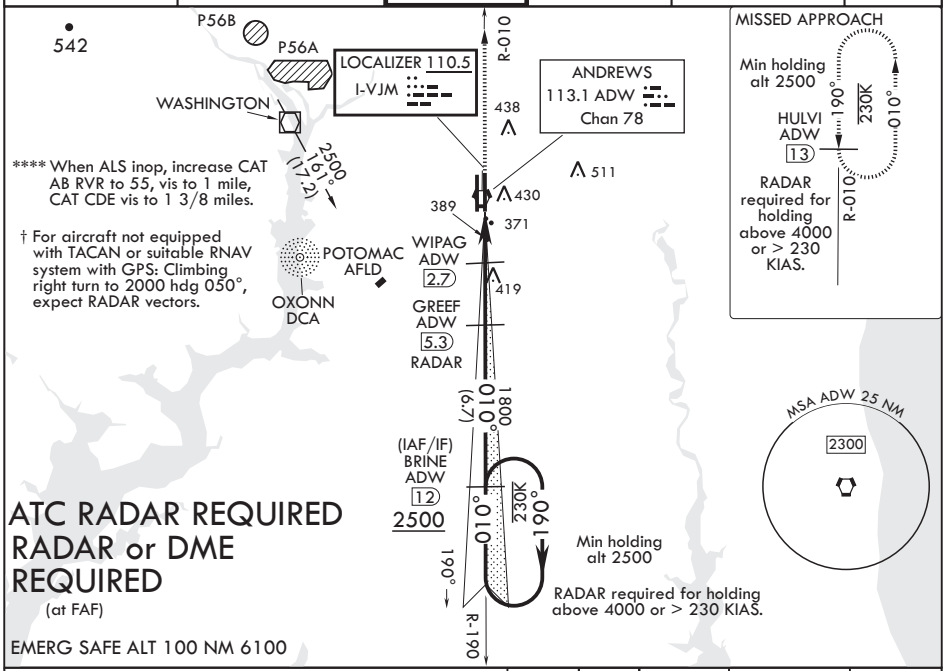

ATC RADAR REQUIRED
RADAR or DME REQUIRED
(at FAF)

EMERG SAFE ALT 100 NM 6100

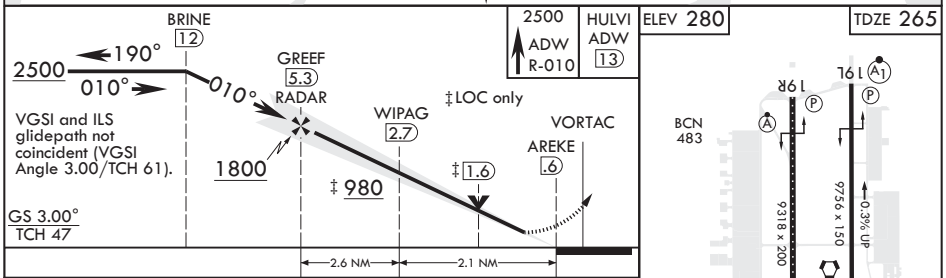

CATEGORY	A	B	C	D	E
S-ILS 1R*	465/24 200 (200-½)				
S-LOC 1R**	640/24 375 (400-½)		640/35 375 (400-⅝)		
C CIRCLING***	780-1 500 (500-1)		780-1½ 500 (500-1½)	840-2 560 (600-2)	
NON-DME					
S-LOC 1R****	720/24 455 (500-½)		720/45 455 (500-⅞)		
C CIRCLING***	780-1 500 (500-1)		780-1½ 500 (500-1½)	840-2 560 (600-2)	

FAF to MAP 4.7 NM					
Knots	60	90	120	150	180
Min:Sec	4:42	3:08	2:21	1:53	1:34

NE-3, 28 JAN 2021 to 25 FEB 2021

CAMP SPRINGS, MARYLAND 38°49'N - 76°52'W JOINT BASE ANDREWS (KADW)

Orig 15AUG19

ILS or LOC RWY 1R