CAMP SPRINGS, MARYLAND

ILS RWY 19R (CAT II)

LOC I-MXK	APCH CRS	Rwy ldg 9318
111.5	190°	TDZE 274
		Arpt Elev 280

AL-561 [USAF]

JOINT BASE ANDREWS (KADW)

RADAR or DME required.

ALSF-2

† MISSED APPROACH: Climbing to 2500, intercept ADW VORTAC R-191 to PREZZ and hold.

ATIS	POTOMAC APP CON	ANDREWS TOWER	GND CON	CLNC DEL	CPDLC
133.675 251.05	128.0 335.5	118.4 349.0	121.8 275.8	127.55 285.475	

CATEGORY II ILS-SPECIAL AIRCREW & AIRCRAFT CERTIFICATION REQUIRED

† For aircraft not equipped with TACAN or suitable RNAV system with GPS: Fly hdg 190°, maintain 2000 expect RADAR vectors.

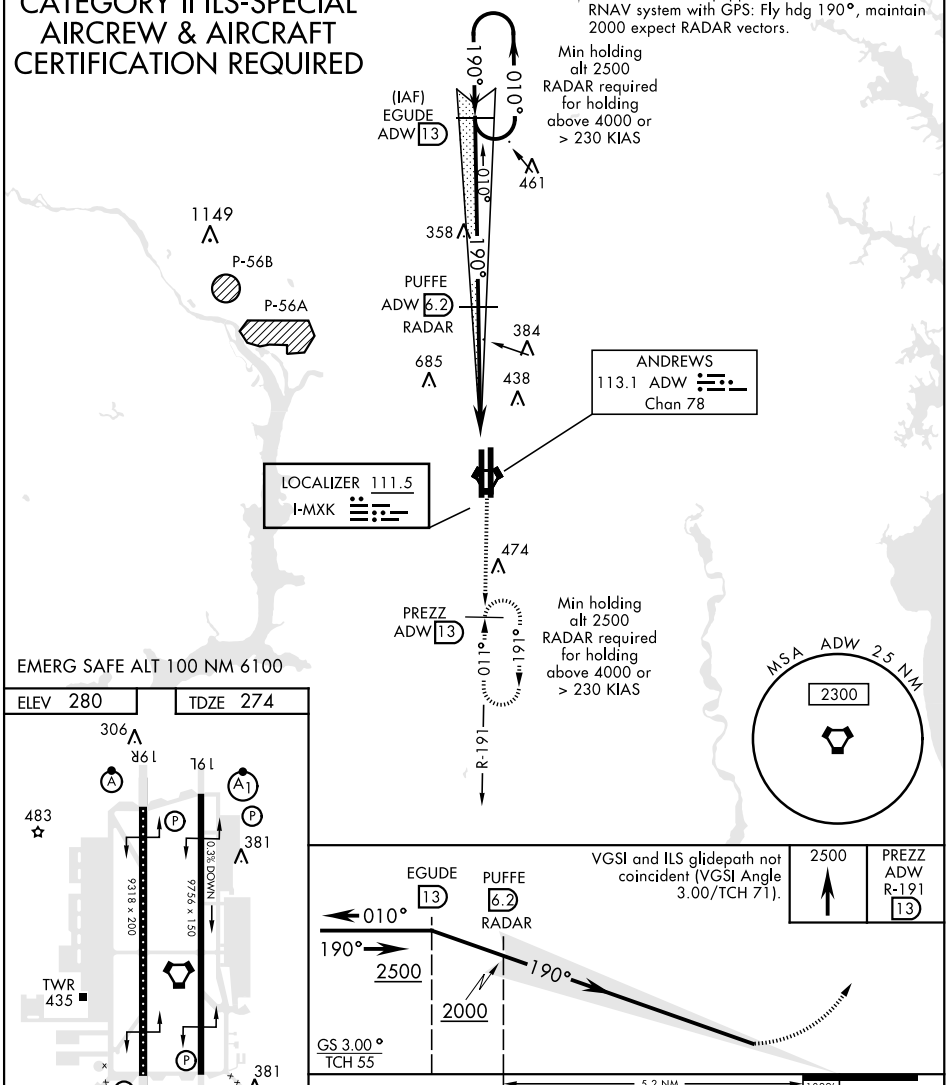

CATEGORY	A	B	C	D	E
S-ILS 19R	RA 99/12		100	DA 374	

NE-3, 28 JAN 2021 to 25 FEB 2021

NE-3, 28 JAN 2021 to 25 FEB 2021

CAMP SPRINGS, MARYLAND

38°49'N-76°52'W

JOINT BASE ANDREWS (KADW)

Amdt 3 15AUG19

ILS RWY 19R (CAT II)