YUMA, ARIZONA

VOR/DME or TACAN RWY 17

VORTAC BZA 116.8 Chan 115	APCH CRS 167°	Rwy ldg 5710 TDZE 197 Arpt Elev 213

AL-511 [USN]

YUMA MCAS/YUMA INTL (KNYL)

MISSED APPROACH: Climb to 1000, then climbing right turn to 3800 direct BZA VORTAC and BZA R-337 to CAZZI and hold.

ATIS ★	ASOS	YUMA APP CON	YUMA TOWER ★	GND CON	CLNC DEL	ASR/PAR
118.8 273.5	256.4	124.7 371.975	119.3 (CTAF) 377.075	121.9 314.0	118.0 336.4	

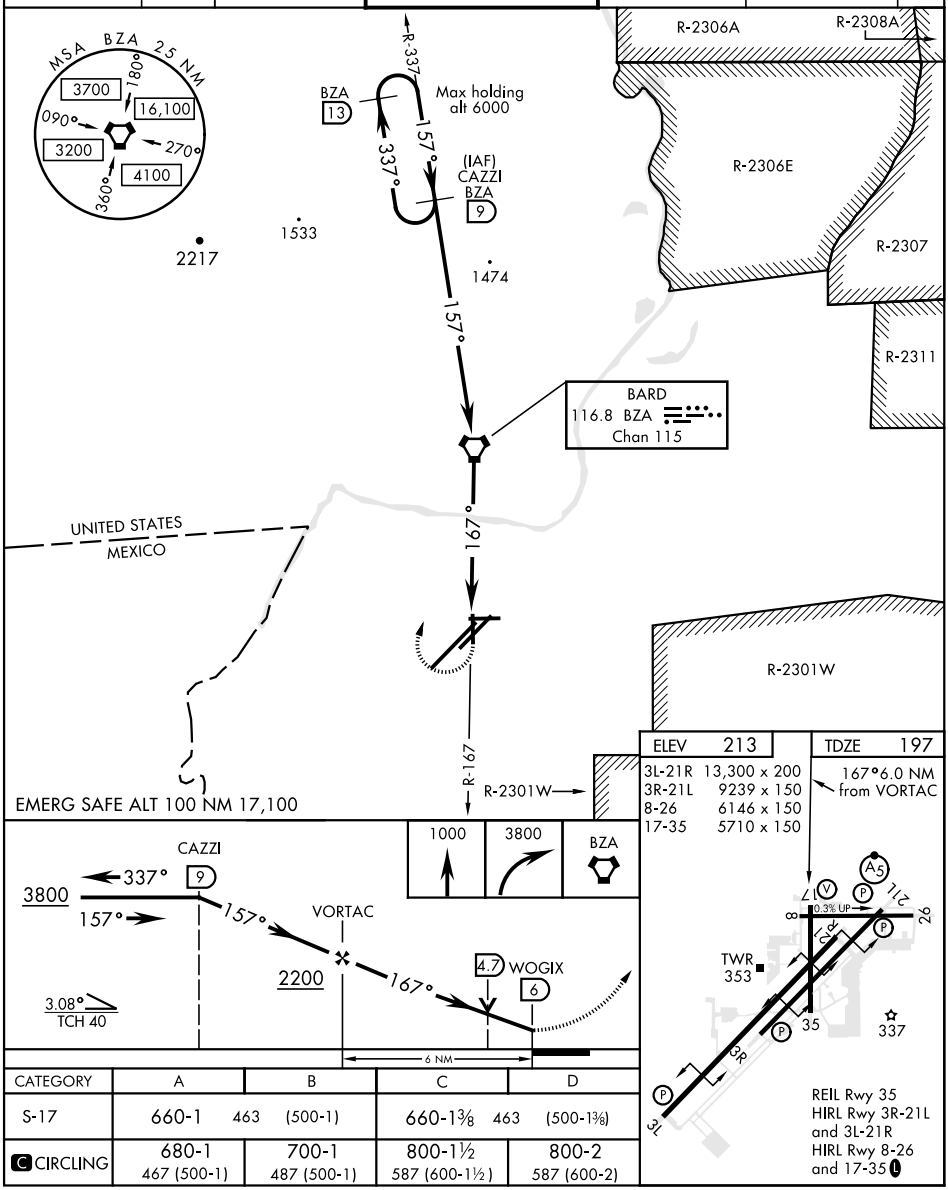

CATEGORY	A	B	C	D
S-17	660-1 463 (500-1)		660-1⅜ 463 (500-1⅜)	
C CIRCLING	680-1 467 (500-1)	700-1 487 (500-1)	800-1½ 587 (600-1½)	800-2 587 (600-2)

YUMA, ARIZONA

32°39′N-114°36′W

YUMA MCAS/YUMA INTL (KNYL)

Amdt 4 24MAY18

VOR/DME or TACAN RWY 17

SW-4, 28 JAN 2021 to 25 FEB 2021