YUMA MCAS/YUMA INTL (KNYL)

CARGO NINE DEPARTURE (CARGO9•CARGO)

YUMA, ARIZONA

ATIS ★
118.8 273.5
CLNC DEL
118.0 336.4
GND CON
121.9 314.0
YUMA TOWER ★
119.3 377.075
YUMA DEP CON
125.55 282.325
ASOS
256.4

SHL-511 [USN]

Rwy	Knots	60	120	180	240	300	360
3L/R	V/V(fpm)	225	450	675	900	1125	1350
26	V/V(fpm)	210	420	630	840	1050	1260
35	V/V(fpm)	241	482	723	964	1205	1446

ATC Climb Rate to 3600

This departure will be filed/assigned for aircraft not carrying external ordnance when radar services are not available.

Rwy 8: Do not exceed 270 KIAS until 1000
Rwy 35: Cross BZA VORTAC at or below 14,000
Max 300 KIAS until SALUD

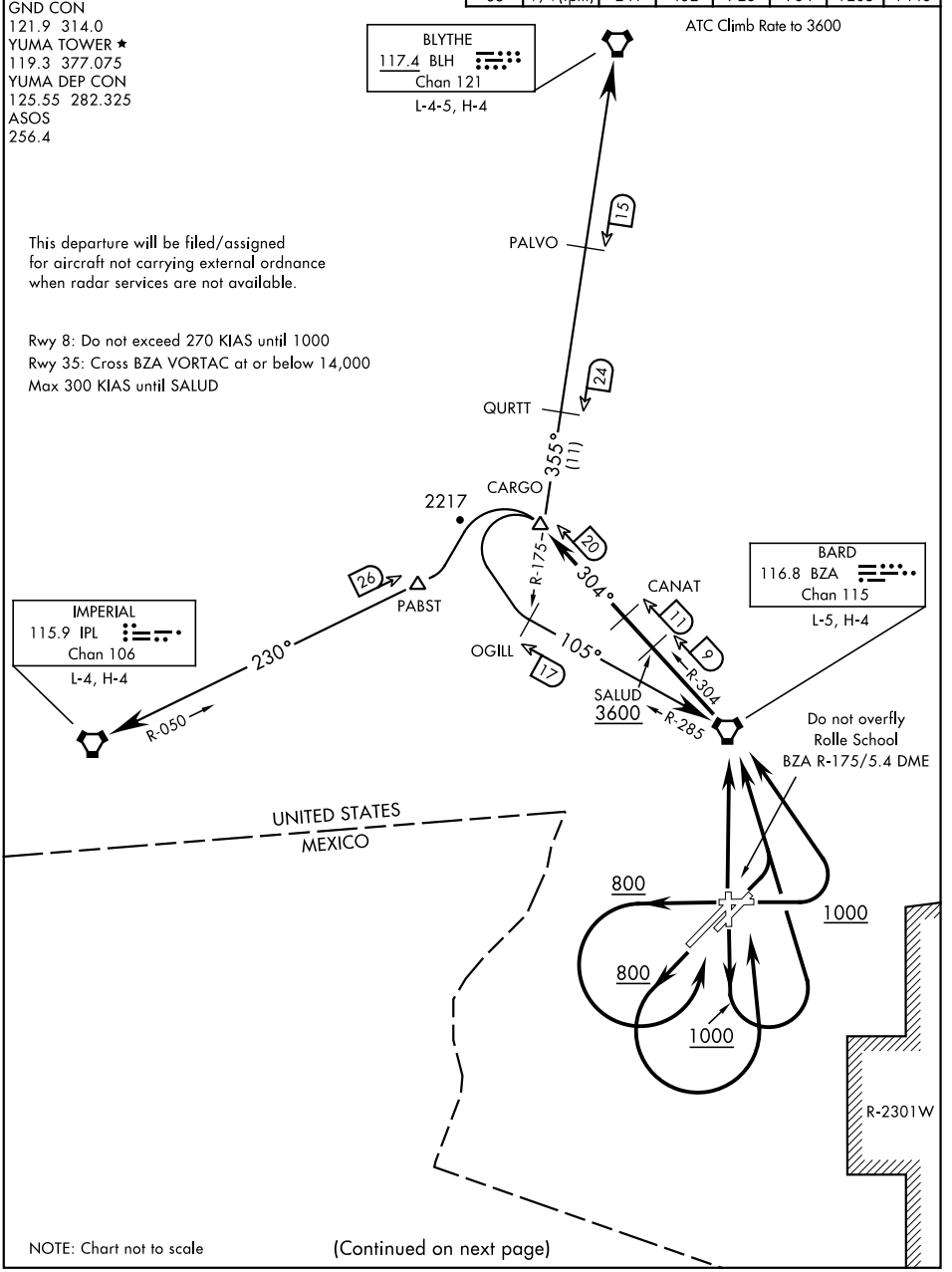

NOTE: Chart not to scale

(Continued on next page)

SW-4, 28 JAN 2021 to 25 FEB 2021
SW-4, 28 JAN 2021 to 25 FEB 2021