HAMPTON, VIRGINIA

ILS or LOC Y RWY 26

LOC I-ABM	APCH CRS	Rwy ldg 10,002 TDZE 8 Arpt Elev 8	JAL-185 [USAF]	LANGLEY AFB (KLFI)
109.9	258°			

RADAR or DME Required.

* When ALS inop, increase RVR to 40 and vis to ¾ miles.
** When ALS inop, increase RVR to 55 and vis to 1⅛ miles.
*** Circling S of Rwy 8-26 not authorized.

ALSF-1

MISSED APPROACH: Climb to 3000 via LFI R-260 to 20 DME (EXURE), then as instructed by ATC.

ATIS ★	NORFOLK APP CON	LANGLEY TOWER ★	GND CON	CLNC DEL
270.1	125.7 335.625	125.0 253.5	121.7 275.8	118.85 257.625

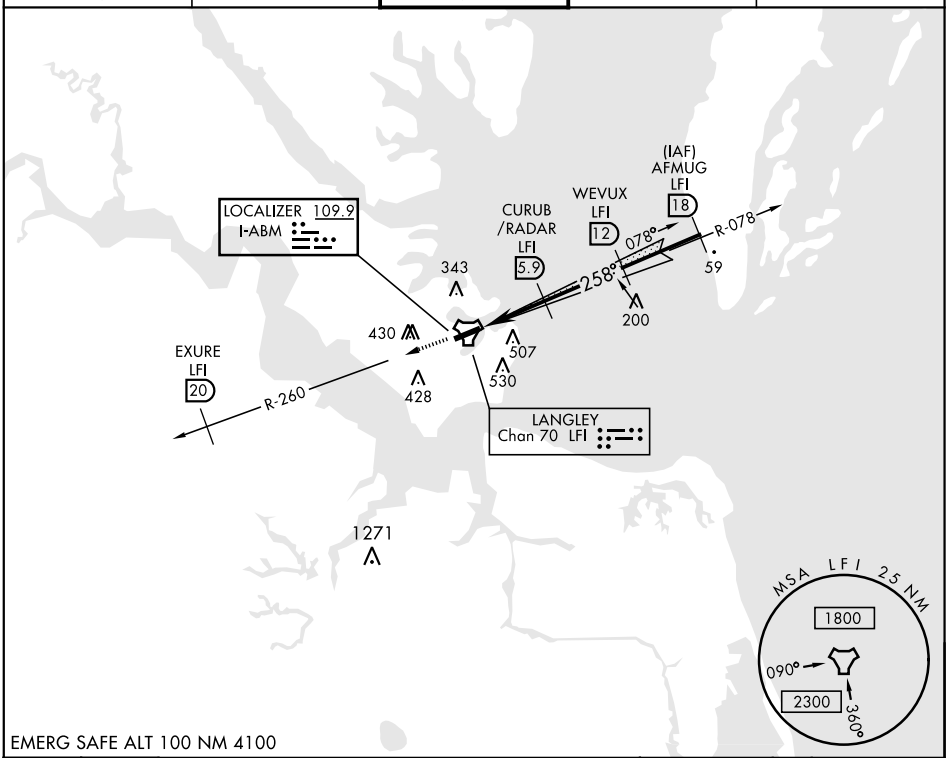

EMERG SAFE ALT 100 NM 4100

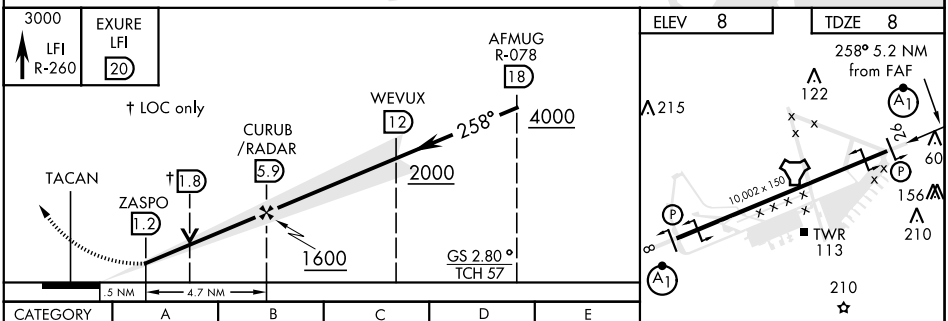

CATEGORY	A	B	C	D	E
S-ILS 26*	208/24 200 (200-½)				
S-LOC 26**	380/24 372 (400-⅝)		380/35 372 (400-⅝)		
*** CIRCLING	540-1 532 (600-1)	580-1 572 (600-1)	660-1¾ 652 (700-1¾)	760-2½ 752 (800-2½)	760-2¾ 752 (800-2¾)

FAF to MAP 4.7 NM					
Knots	60	90	120	150	180
Min:Sec	4:42	3:08	2:21	1:53	1:34

NE-3, 28 JAN 2021 to 25 FEB 2021

NE-3, 28 JAN 2021 to 25 FEB 2021