WAAS CH 61213 W31A	APP CRS 313°	Rwy ldg 7000 TDZE 1020 Apt Elev 1031

RNAV (GPS) RWY 31
ST CLOUD RGNL (STC)

DME/DME RNP-0.3 NA. When local altimeter setting not received, use Little Falls altimeter setting and increase all DA 76 feet, and all MDA 80 feet; increase LNAV/VNAV all Cats visibility ¼ SM and LNAV Cat C/D visibility ¼ SM. For inop ALS when using Little Falls altimeter setting, increase LPV all Cats visibility to ⅞ SM and LNAV Cat C/D visibility to 1⅜ SM. For uncompensated Baro-VNAV systems, LNAV/VNAV NA below -17°C (2°F) or above 46°C (114°F). Baro-VNAV and VDP NA when using Little Falls altimeter setting.

MALSR

MISSED APPROACH: Climb to 3000 direct WELOK and hold.

ATIS	MINNEAPOLIS CENTER	ST. CLOUD TOWER ★	GND CON	UNICOM
119.375	121.05 397.9	118.25 (CTAF) L	123.75	123.5

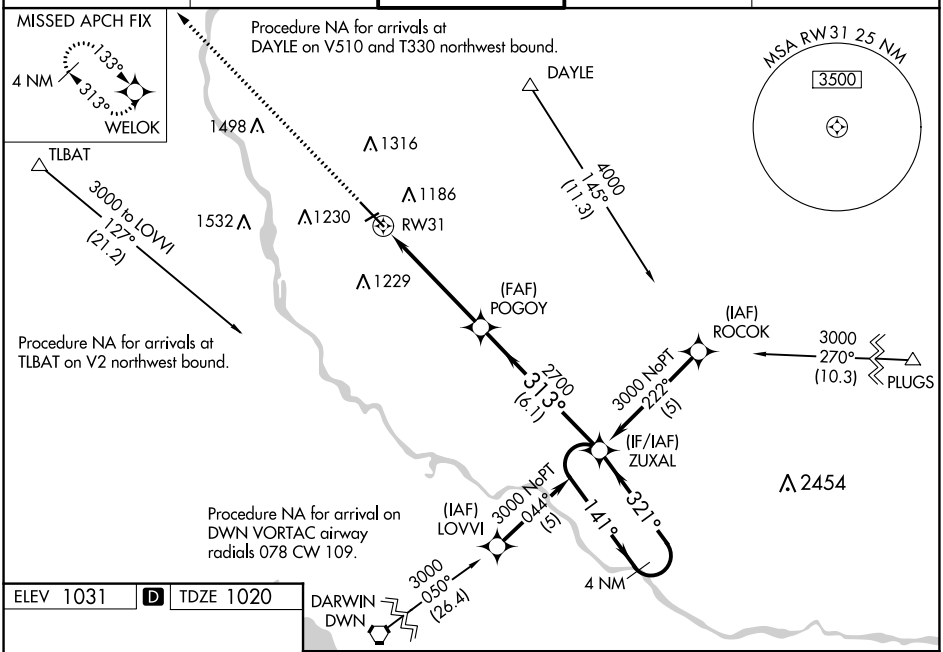

ELEV 1031 D TDZE 1020

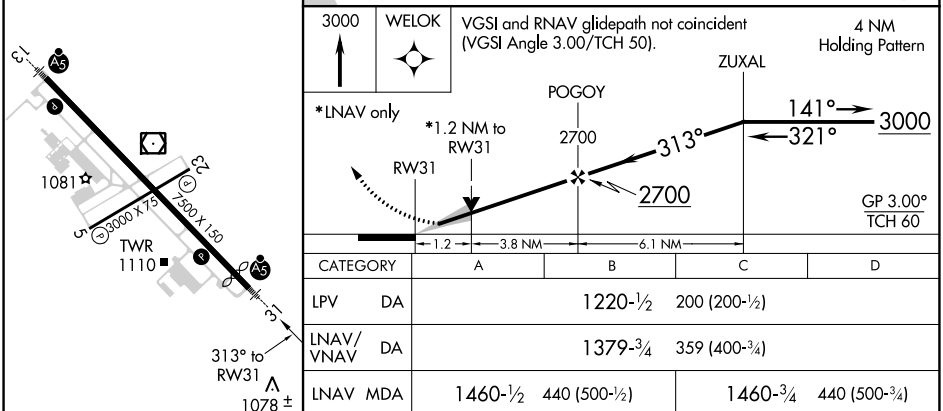

CATEGORY		A	B	C	D
LPV	DA	1220-½ 200 (200-½)			
LNAV/VNAV	DA	1379-¾ 359 (400-¾)			
LNAV	MDA	1460-½ 440 (500-½)		1460-¾ 440 (500-¾)	
CIRCLING		1500-1 469 (500-1)		1500-1½ 469 (500-1½)	1620-2 589 (600-2)

NC-1, 05 NOV 2020 to 03 DEC 2020