MINOT, NORTH DAKOTA

COPTER TACAN 292°

TACAN MIB Chan 96	APCH CRS 292°	Rwy ldg 13,198 TDZE 1646 Arpt Elev 1666	AL-5013 [USAF]	MINOT AFB (KMIB)

* When ALS inop, increase RVR to 28 and vis to ½ mile.	ALSF-1 A1	MISSED APPROACH: Climb to 3600 via MIB TACAN R-305 direct JUSDU and hold.

ATIS ★	MINOT APP CON	MINOT TOWER ★	GND CON	CLNC DEL
278.8	119.6 363.8	120.65 253.5	134.0 275.8	326.2

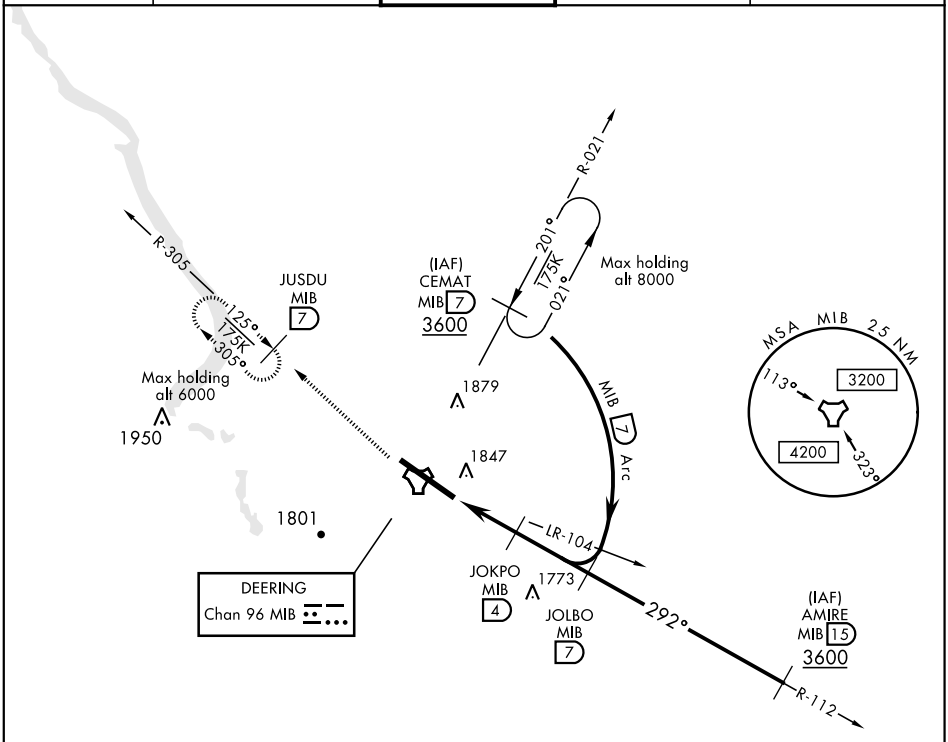

COPTER ONLY

EMERG SAFE ALT 100 NM 4700

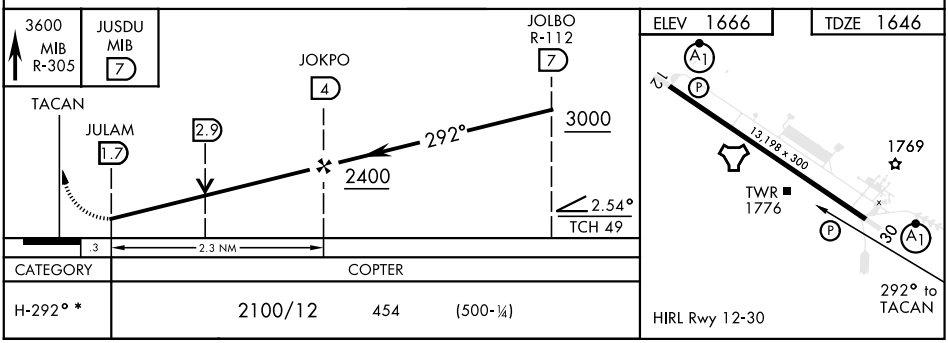

CATEGORY	COPTER		
H-292° *	2100/12	454	(500-¼)

NC-1, 05 NOV 2020 to 03 DEC 2020
NC-1, 05 NOV 2020 to 03 DEC 2020