VIRGINIA BEACH, VIRGINIA

HI-TACAN RWY 32L/R

JAL-934 [USN]

OCEANA NAS (APOLLO SOUCEK FIELD) (KNTU)

TACAN	APCH CRS	Rwy ldg	32L 8000	32R 8001
NTU Chan 113	309°	TDZE	32L 22	32R 21
		Arpt Elev	22	

* When ALS inop, increase CAT CDE vis to 1¼ miles.

ALSF-1

† MISSED APPROACH: Climbing left turn to 3000, intercept NTU TACAN R-223 to GRAIT and hold.

ATIS	APP CON	OCEANA TOWER	GND CON	CLNC DEL	ASR/PAR
317.6	123.9 266.8	127.075 360.2	119.6 336.4	254.4	

Knots	60	120	180	240	300	360
V/V(fpm)	220	440	660	880	1100	1320

† CAUTION: Missed Approach Minimum Climb Rate to 3000

RICHMOND feeder turn exceeds 120°. RADAR or turn in hold required

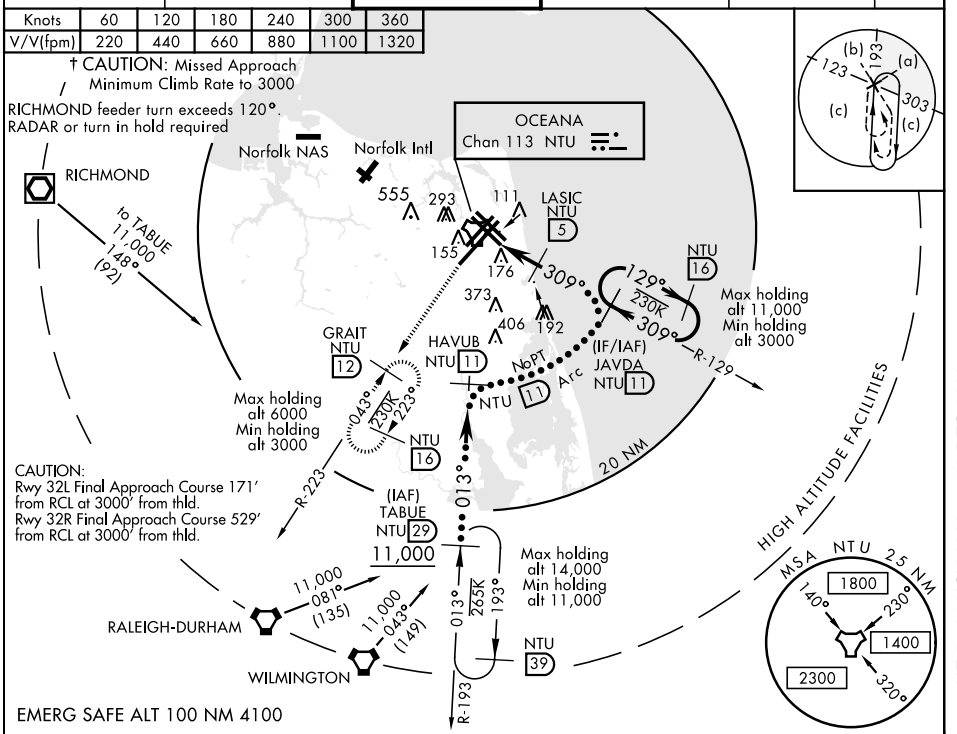

CAUTION:
Rwy 32L Final Approach Course 171′ from RCL at 3000′ from thld.
Rwy 32R Final Approach Course 529′ from RCL at 3000′ from thld.

EMERG SAFE ALT 100 NM 4100

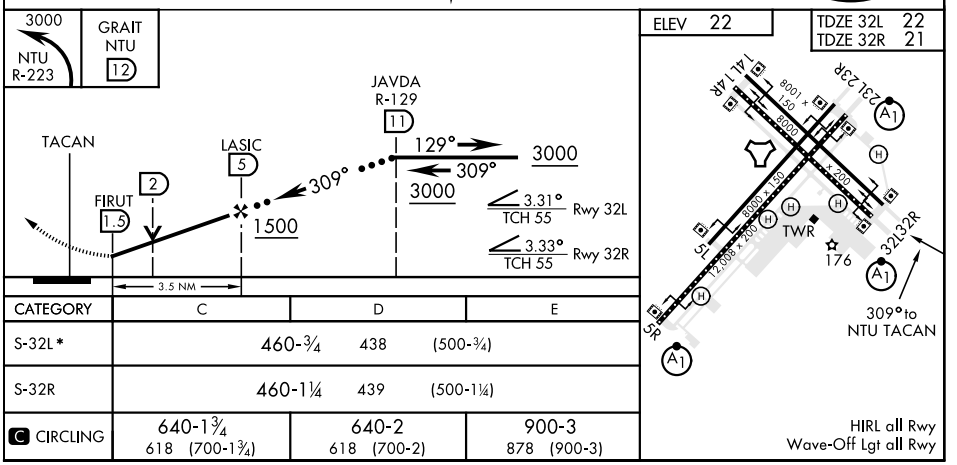

CATEGORY	C	D	E
S-32L *	460-¾ 438 (500-¾)		
S-32R	460-1¼ 439 (500-1¼)		
C CIRCLING	640-1¾ 618 (700-1¾)	640-2 618 (700-2)	900-3 878 (900-3)