# ILS Z RWY 12

## PANGBORN MEMORIAL (EAT)

| LOC/DME I-ADJ | APP CRS | Rwy ldg | 7000 |
|---|---|---|---|
| 109.35 | 120° | TDZE | 1225 |
| Chan 30 (Y) | | Apt Elev | 1249 |

DME required.

-7°C

MISSED APPROACH: Climb to 1820 then climb to 5500 on EAT VOR/DME R-105 to COYYA INT/EAT 18.5 DME and hold. *Missed approach requires minimum climb of 420′ per NM to 3200; if unable to meet climb gradient, see ILS Y RWY 12.

| ASOS | SEATTLE CENTER | UNICOM |
|---|---|---|
| 119.925 | 126.1 291.6 | 123.0 (CTAF) L |

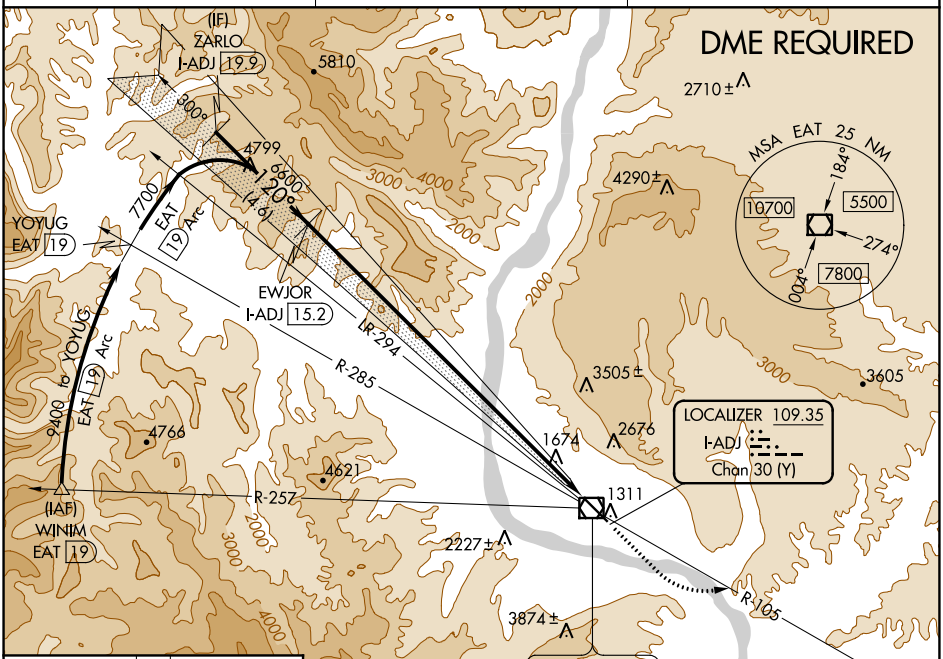


ELEV 1249 D TDZE 1225

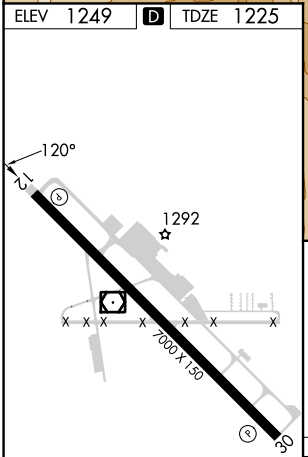


HIRL Rwy 12-30 L
REIL Rwys 12 and 30 L

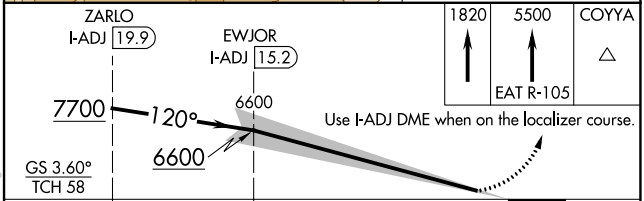


| CATEGORY | A | B | C | D |
|---|---|---|---|---|
| S-ILS 12 | 1555-1 | 330 (400-1) | | NA |

NW-1, 05 NOV 2020 to 03 DEC 2020

NW-1, 05 NOV 2020 to 03 DEC 2020