TOPEKA, KANSAS

HI-TACAN RWY 13

TACAN FOE Chan 53	APCH CRS 138°	Rwy ldg 12,803 TDZE 1066 Arpt Elev 1078	JAL-424 [USAF]	TOPEKA RGNL (KFOE)

T
A NA

MISSED APPROACH: Climbing right turn to 3000 via FOE TACAN R-213 to STANC/19 DME and hold.

ATIS	KANSAS CITY CENTER	FORBES TOWER ★	GND CON	UNICOM
128.25	123.8 343.7	120.8 (CTAF) L 340.2	118.425 275.8	122.95

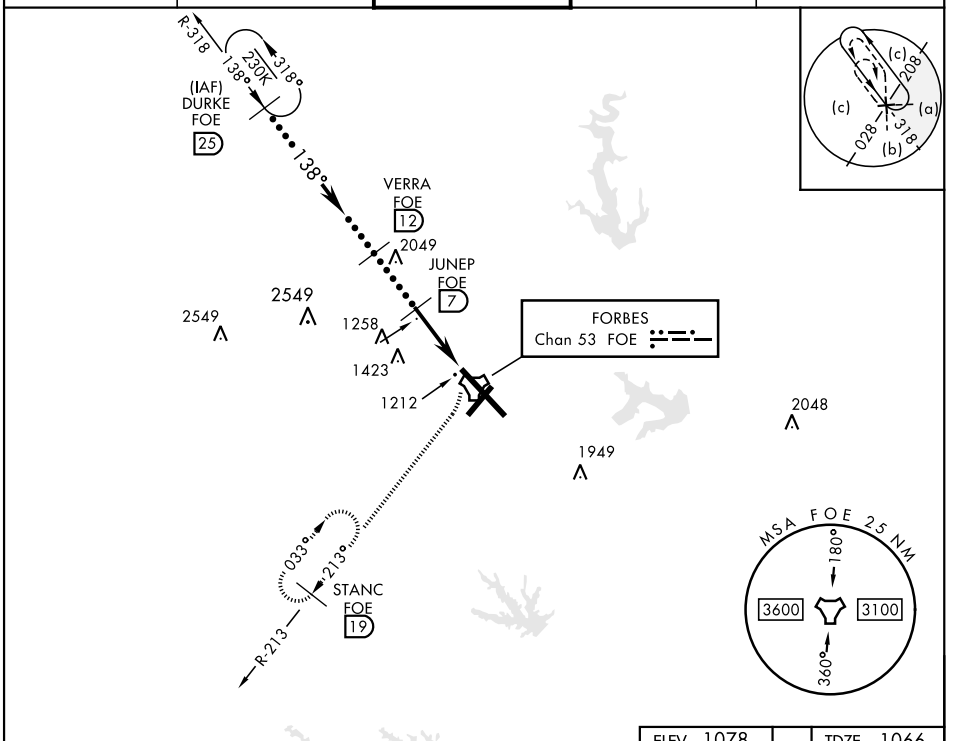

EMERG SAFE ALT 100 NM 3600

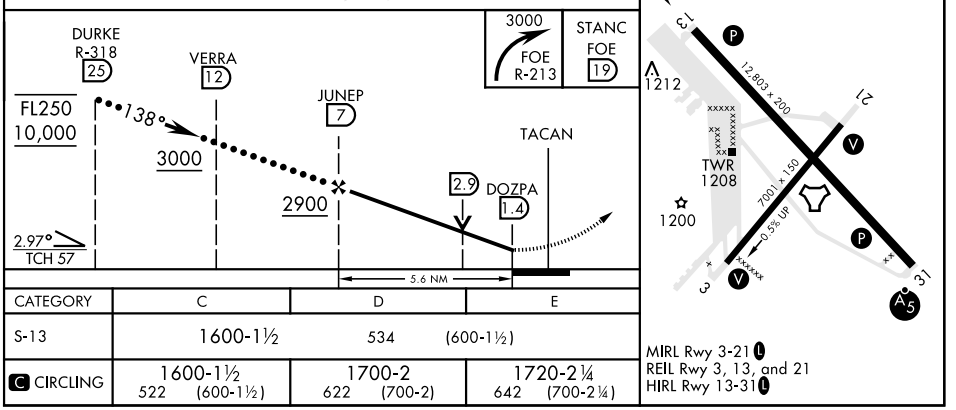

CATEGORY	C	D	E
S-13	1600-1½ 534 (600-1½)		
C CIRCLING	1600-1½ 522 (600-1½)	1700-2 622 (700-2)	1720-2¼ 642 (700-2¼)

MIRL Rwy 3-21 L
REIL Rwy 3, 13, and 21
HIRL Rwy 13-31 L

NC-2, 05 NOV 2020 to 03 DEC 2020

NC-2, 05 NOV 2020 to 03 DEC 2020