OGDEN, UTAH

ILS or LOC Z RWY 14

LOC I-HIF	APCH CRS	Rwy ldg 13,500
109.9	139°	TDZE 4786
		Arpt Elev 4789

AL-296 [USAF]

HILL AFB (KHIF)

DME required.

* When ALS inop, increase RVR to 40 and vis to ¾ mile.
** When ALS inop, increase RVR to 50 and vis to 1 mile.
*** Circling not authorized in sector NE of Rwy 14-32.

ALSF-2

MISSED APPROACH: To 5500, then climbing right turn to 7900, track 285° intercept OGD VORTAC R-209 to GRITS and hold.

ATIS	SALT LAKE CITY APP CON	HILL TOWER	GND CON	CLNC DEL
134.925 397.9	121.1 319.25	127.15 263.15	121.6 275.8	124.1 335.8

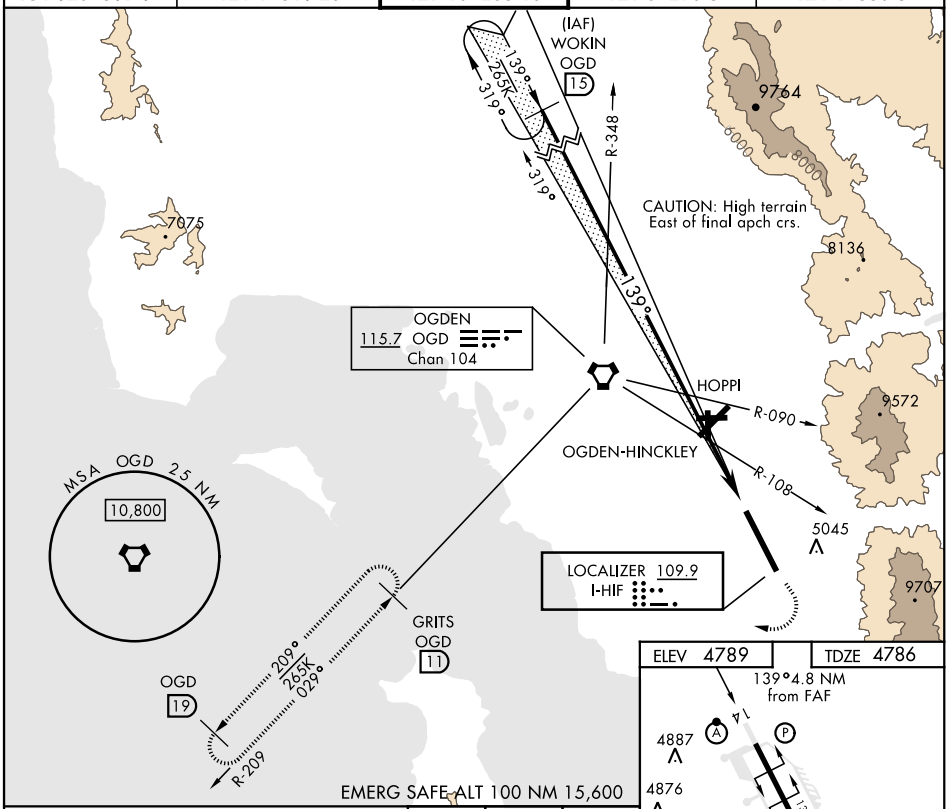

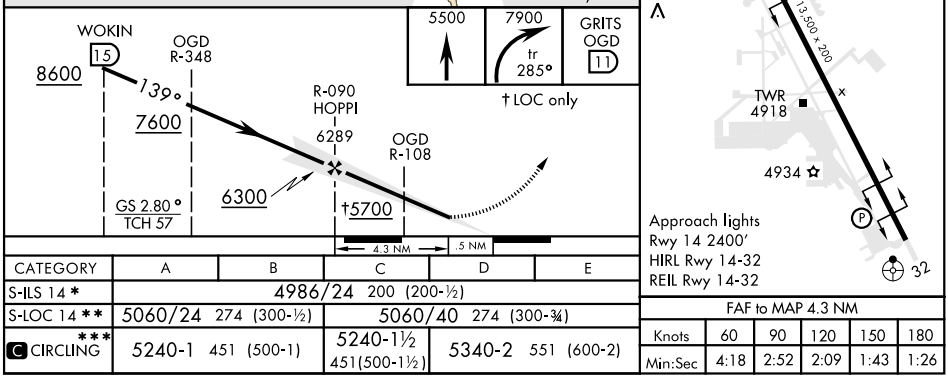

CATEGORY	A	B	C	D	E
S-ILS 14 *	4986/24 200 (200-½)				
S-LOC 14 **	5060/24 274 (300-½)		5060/40 274 (300-¾)		
C CIRCLING ***	5240-1 451 (500-1)		5240-1½ 451(500-1½)	5340-2 551 (600-2)	

FAF to MAP 4.3 NM					
Knots	60	90	120	150	180
Min:Sec	4:18	2:52	2:09	1:43	1:26

OGDEN, UTAH

41° 07'N-111° 58'W

HILL AFB (KHIF)

Amdt 3 05MAR15

ILS or LOC Z RWY 14

SW-4, 05 NOV 2020 to 03 DEC 2020