OGDEN, UTAH

HI-TACAN RWY 32

TACAN HIF Chan 49	APCH CRS 332°	Rwy ldg 13,500 TDZE 4783 Arpt Elev 4789

JAL-296 (USAF)

HILL AFB (KHIF)

* Circling not authorized E of Rwy 14-32.

ODALS

MISSED APPROACH: Climbing left turn to 8400 out HIF TACAN R-295 to BRESS and hold.

ATIS	SALT LAKE CITY APP CON	TOWER	GND CON	CLNC DEL
134.925 397.9	121.1 319.25	127.15 263.15	121.6 275.8	124.1 335.8

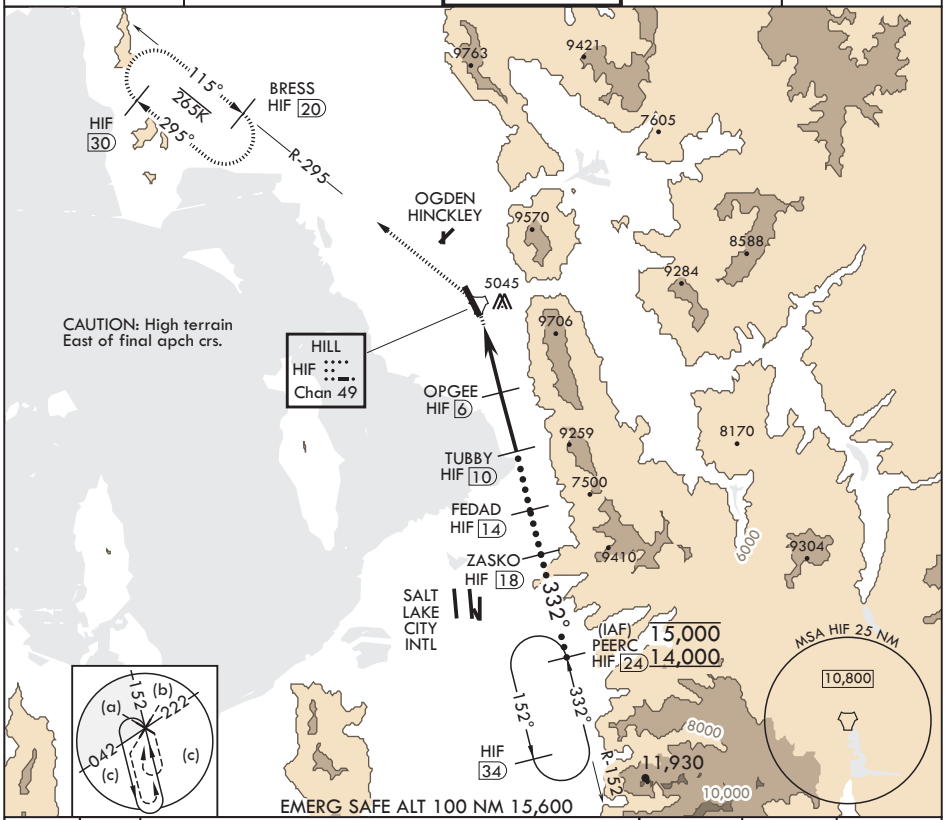

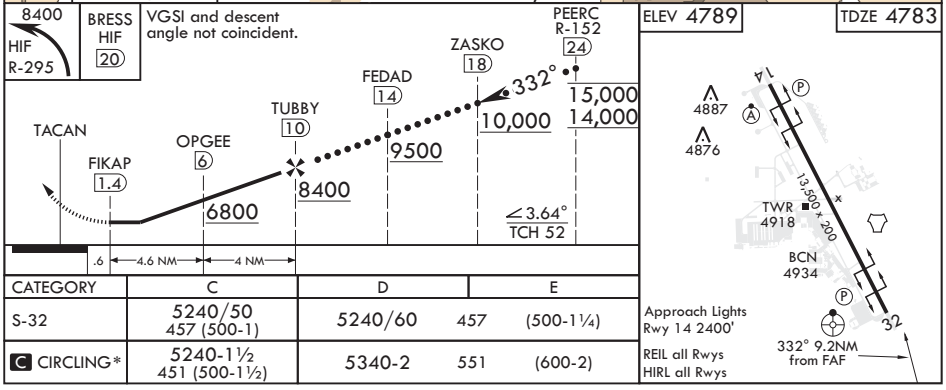

CATEGORY	C	D	E
S-32	5240/50 457 (500-1)	5240/60 457	(500-1¼)
C CIRCLING*	5240-1½ 451 (500-1½)	5340-2 551	(600-2)

OGDEN, UTAH

41°07'N - 111°58'W

HILL AFB (KHIF)

Amdt 4 05MAR15

HI-TACAN RWY 32

SW-4, 05 NOV 2020 to 03 DEC 2020