WAAS CH 82624 W16A	APP CRS 164°	Rwy ldg 8500 TDZE 646 Apt Elev 707

RNAV (GPS) RWY 16
LAUGHLIN/BULLHEAD INTL (IFP)

RNP APCH.

Procedure NA at night.
Rwy 16 helicopter visibility reduction below ¾ SM NA.

MISSED APPROACH: Climb to 6300 direct CALRA and hold, continue climb-in-hold to 6300.

ATIS ★	LOS ANGELES CENTER	BULLHEAD TOWER ★	GND CON
119.825	134.65 360.65	123.9 (CTAF) L	118.25

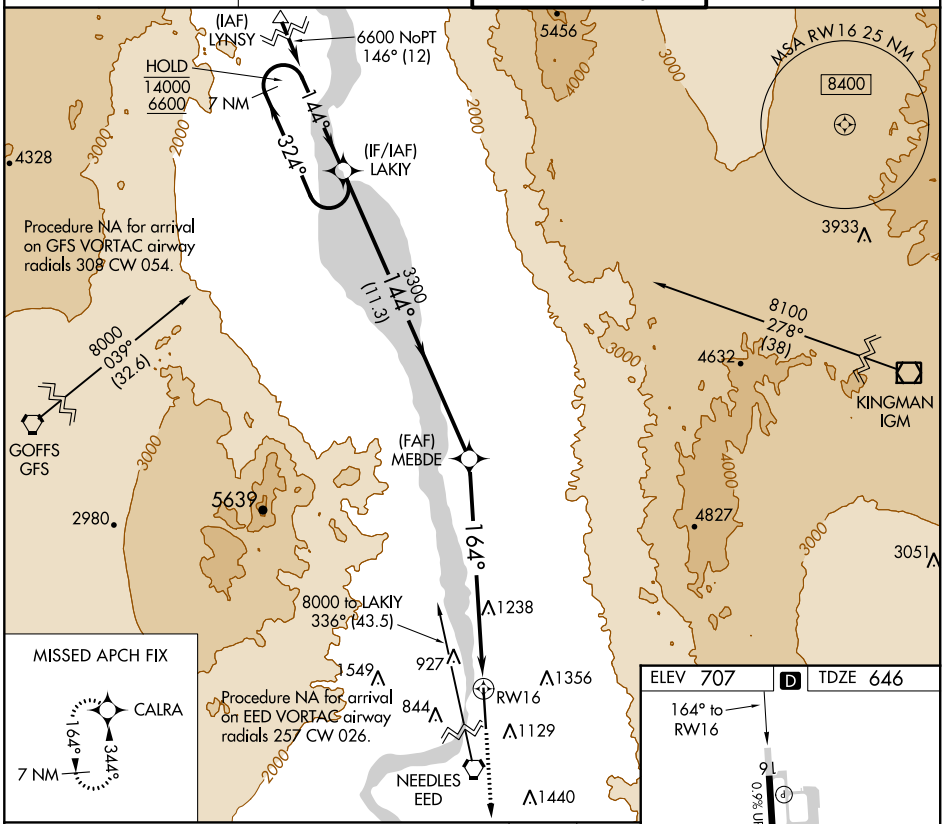

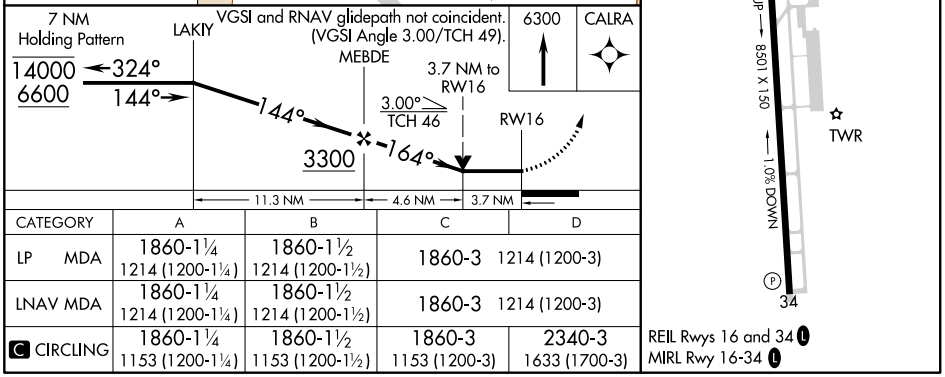

CATEGORY	A	B	C	D
LP MDA	1860-1¼ 1214 (1200-1¼)	1860-1½ 1214 (1200-1½)	1860-3 1214 (1200-3)	
LNAV MDA	1860-1¼ 1214 (1200-1¼)	1860-1½ 1214 (1200-1½)	1860-3 1214 (1200-3)	
C CIRCLING	1860-1¼ 1153 (1200-1¼)	1860-1½ 1153 (1200-1½)	1860-3 1153 (1200-3)	2340-3 1633 (1700-3)

SW-4, 08 OCT 2020 to 05 NOV 2020
SW-4, 08 OCT 2020 to 05 NOV 2020