LOC/DME I-MKL	APP CRS	Rwy ldg	6006
109.1	023°	TDZE	434
Chan 28		Apt Elev	434

ILS or LOC RWY 2
MC KELLAR-SIPES RGNL (MKL)

Circling Rwy 29 NA at night. Autopilot coupled approach NA below 1100. ADF required. For inop ALS, increase S-LOC 2 and WUTOT fix minimums Cats C/D visibility ⅜ SM.

MALSR

MISSED APPROACH: Climb to 1000 then climbing left turn to 2200 direct MKL NDB and hold.

ASOS	MEMPHIS CENTER	JACKSON TOWER ★	GND CON	UNICOM
119.325	134.65 316.15	127.15 (CTAF) L 249.95	120.9	122.95

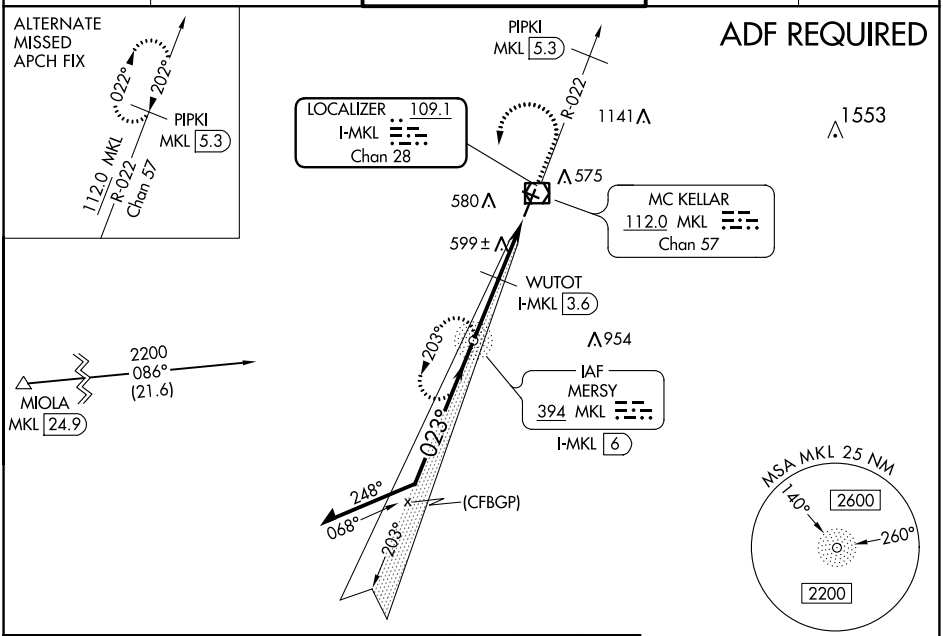

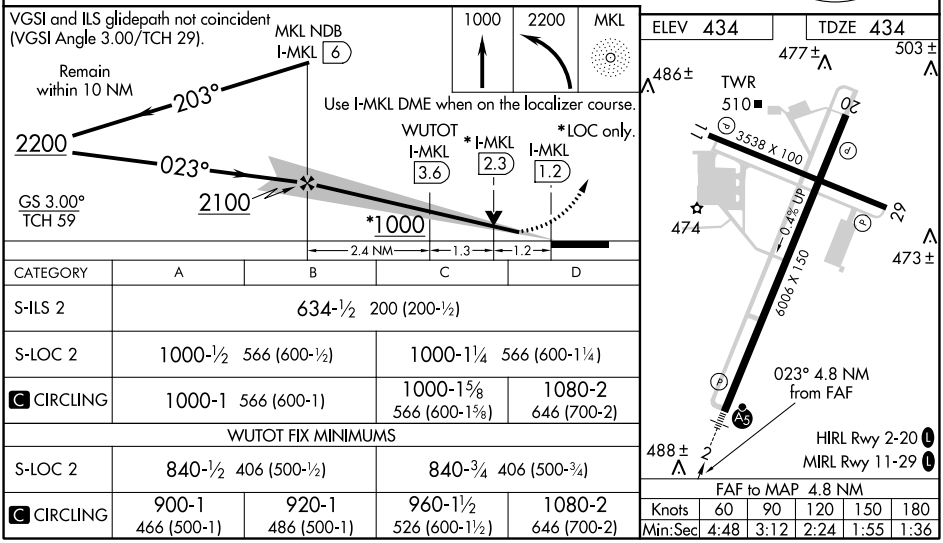

CATEGORY	A	B	C	D
S-ILS 2	634-½ 200 (200-½)			
S-LOC 2	1000-½ 566 (600-½)		1000-1¼ 566 (600-1¼)	
C CIRCLING	1000-1 566 (600-1)		1000-1⅝ 566 (600-1⅝)	1080-2 646 (700-2)
WUTOT FIX MINIMUMS				
S-LOC 2	840-½ 406 (500-½)		840-¾ 406 (500-¾)	
C CIRCLING	900-1 466 (500-1)	920-1 486 (500-1)	960-1½ 526 (600-1½)	1080-2 646 (700-2)

FAF to MAP 4.8 NM					
Knots	60	90	120	150	180
Min:Sec	4:48	3:12	2:24	1:55	1:36

SE-1, 08 OCT 2020 to 05 NOV 2020