HI-VOR/DME or TACAN RWY 12

VORTAC AKN 112.8 Chan 75	APCH CRS 116°	Rwy ldg 8901 TDZE 62 Arpt Elev 73

JAL-1237 [USAF]

KING SALMON (PAKN)

* When ALS inop, increase CAT E vis to 1½ miles.

SSALR

MISSED APPROACH: Climbing right turn to 3000 via heading 238° and AKN VORTAC R-210 to OLLER/15 DME and hold.

ATIS	ANCHORAGE CENTER	KING SALMON TOWER★	GND CON	CTAF
128.8	124.8 354.0	118.3 279.5	121.9	121.9 L 352.05

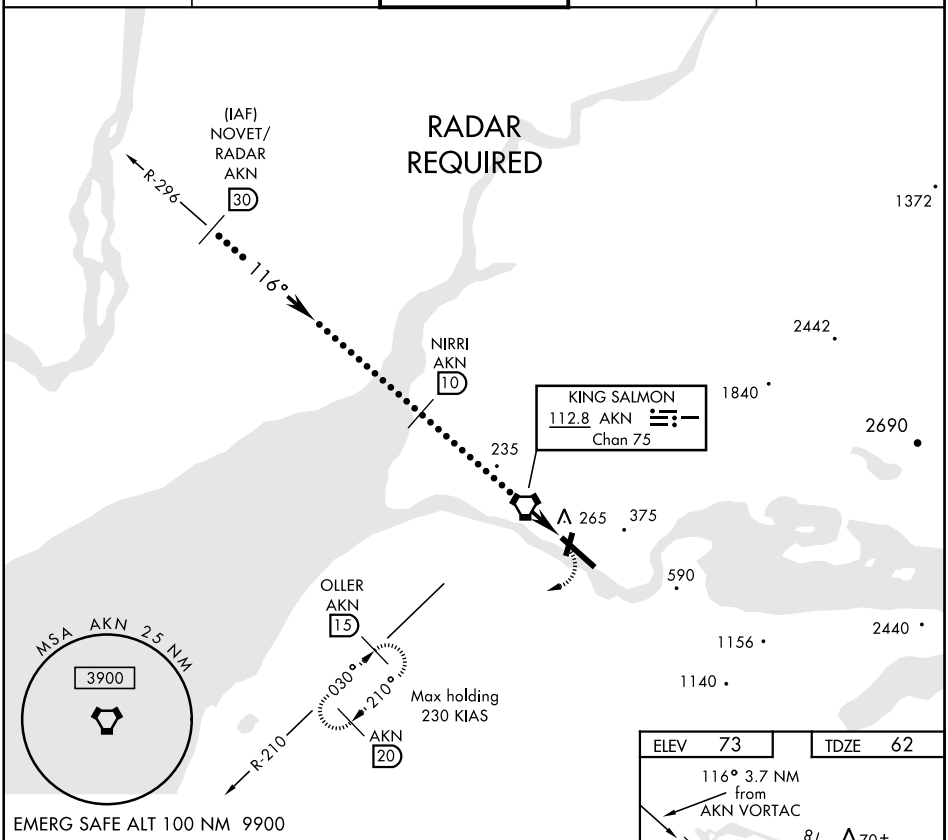

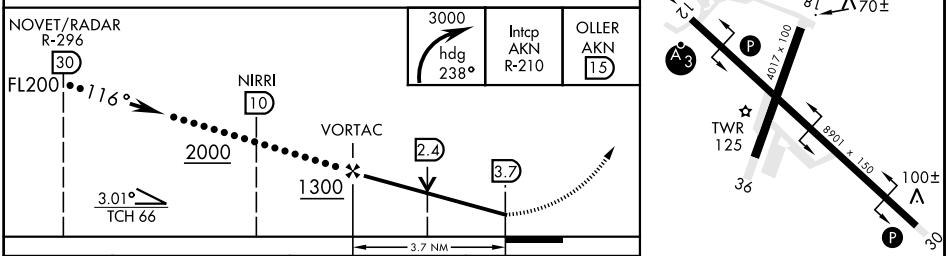

CATEGORY	C	D	E
S-12*	520-¾ 458 (500-¾)	520-1	458 (500-1)
CIRCLING	580-1½ 507 (600-1½)	640-2 567 (600-2)	720-2¼ 647 (700-2¼)

HIRL Rwy 12-30 L
MIRL Rwy 18-36 L

AK, 10 SEP 2020 to 05 NOV 2020
AK, 10 SEP 2020 to 05 NOV 2020