

ALBUQUERQUE CENTER
134.45 327.15

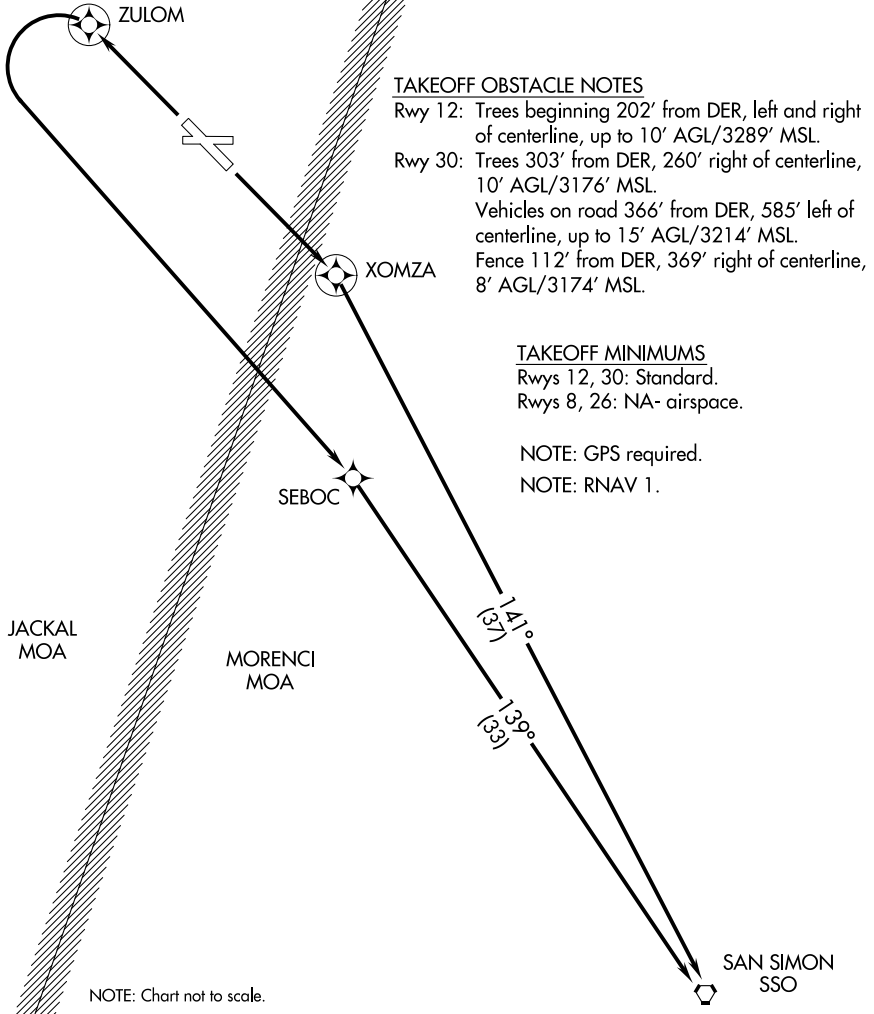

TAKEOFF OBSTACLE NOTES

Rwy 12: Trees beginning 202' from DER, left and right of centerline, up to 10' AGL/3289' MSL.
 Rwy 30: Trees 303' from DER, 260' right of centerline, 10' AGL/3176' MSL.
 Vehicles on road 366' from DER, 585' left of centerline, up to 15' AGL/3214' MSL.
 Fence 112' from DER, 369' right of centerline, 8' AGL/3174' MSL.

TAKEOFF MINIMUMS

Rwys 12, 30: Standard.
 Rwys 8, 26: NA- airspace.

NOTE: GPS required.

NOTE: RNAV 1.

JACKAL MOA

MORENCI MOA

NOTE: Chart not to scale.

DEPARTURE ROUTE DESCRIPTION

TAKEOFF RUNWAY 12: Climb direct XOMZA and right turn on track 141° to SSO VORTAC, thence. . . .

TAKEOFF RUNWAY 30: Climb direct ZULOM then climbing left turn direct SEBOC then on track 139° to SSO VORTAC, thence. . . .

. . . .via assigned route, expect clearance to filed altitude 10 minutes after departure.

SW-4, 08 OCT 2020 to 05 NOV 2020

SW-4, 08 OCT 2020 to 05 NOV 2020