

# GISSH FIVE ARRIVAL

FORT LAUDERDALE, FLORIDA

MIAMI APP CON  
133.775 285.6  
FLL D-ATIS  
135.0  
FXE ATIS  
119.85  
HWO ATIS  
135.475  
OPF ATIS  
125.9  
PMP ATIS  
120.55

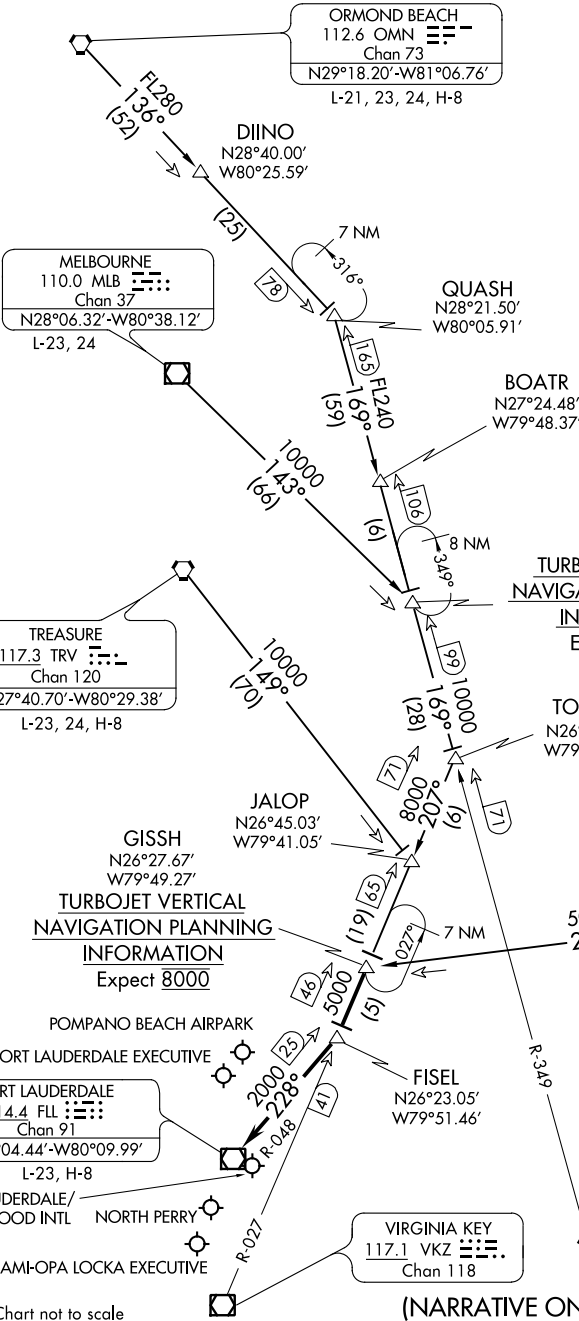

NOTE: DME required.  
NOTE: Turbojets only.  
NOTE: Treasure transition:  
ATC assigned only.  
NOTE: RADAR required.

FATHR  
N27°18.43'  
W79°46.52'  
**TURBOJET VERTICAL  
NAVIGATION PLANNING  
INFORMATION**  
Expect FL240

GISSH  
N26°27.67'  
W79°49.27'  
**TURBOJET VERTICAL  
NAVIGATION PLANNING  
INFORMATION**  
Expect 8000

FREEPORT  
113.2 ZFP  
Chan 79  
N26°33.32'-W78°41.87'  
L-23, H-8

FORT LAUDERDALE  
114.4 FLL  
Chan 91  
N26°04.44'-W80°09.99'  
L-23, H-8

FORT LAUDERDALE/  
HOLLYWOOD INTL  
NORTH PERRY  
MIAMI-OPA LOCKA EXECUTIVE

NOTE: Chart not to scale

(NARRATIVE ON FOLLOWING PAGE)

SE-3, 08 OCT 2020 to 05 NOV 2020

SE-3, 08 OCT 2020 to 05 NOV 2020