VORTAC CEW 115.9 Chan 106	APCH CRS 140°	Rwy ldg NA THRE NA Arpt Elev 195	AL-699 [USAF]	DUKE FLD (EGLIN AF AUX NR3) (KEGI)

MISSED APPROACH: Climbing left turn to 2000 direct CEW VORTAC and hold.

ATIS ★	EGLIN APP CON	DUKE TOWER ★	GND CON
244.575	125.1 281.45 (271°- 089°) 132.1 360.6 (090°- 270°)	133.2 290.425	123.25 251.125

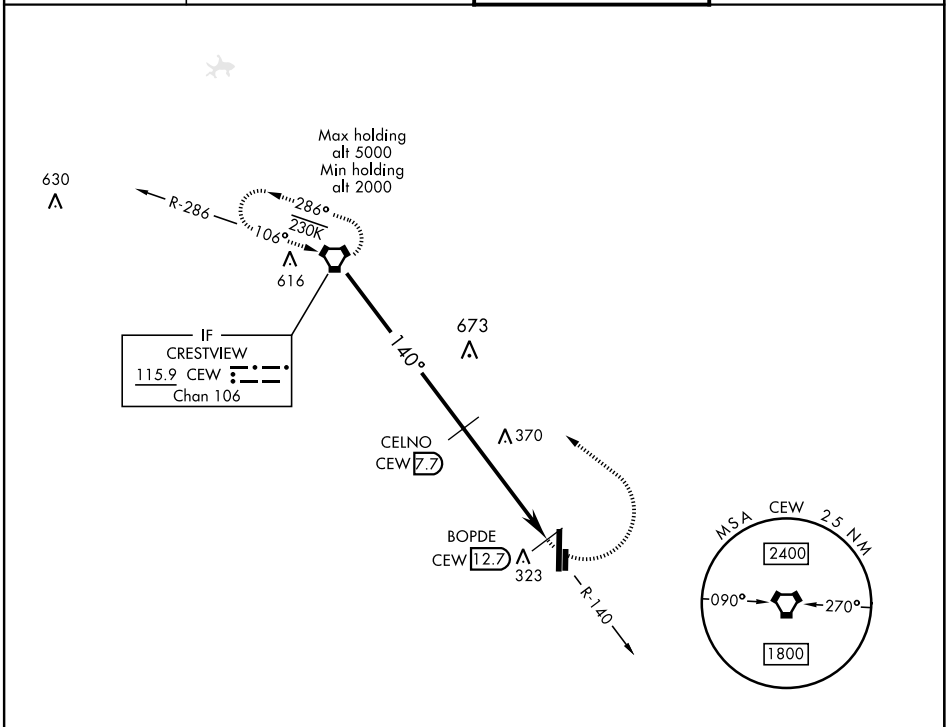

DME REQUIRED

EMERG SAFE ALT 100 NM 3500

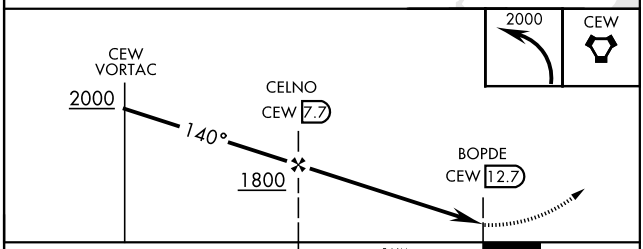
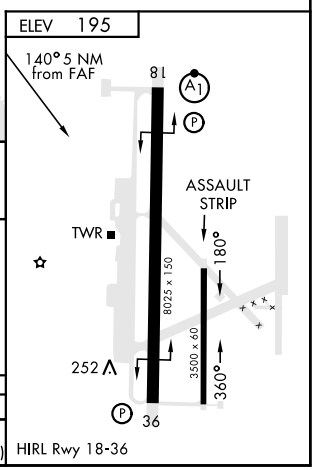
CATEGORY	A	B	C	D	E
CIRCLING	680-1 485 (500-1)		680-1½ 485 (500-1½)	820-2 625 (700-2)	820-2¼ 625 (700-2¼)