VALPARAISO, FLORIDA

TACAN RWY 18

TACAN DWG Chan 2	APCH CRS 180°	Rwy ldg 8025 THRE 189 Arpt Elev 195	AL-699 [USAF]	DUKE FLD (EGLIN AF AUX NR3) (KEGI)

* When ALS inop, increase CAT AB RVR to 55, vis to 1 mile, CAT CDE vis to 1⅛ miles.

ALSF-1

MISSED APPROACH: Climb on DWG R-360 to 9 DME (BUBBE), then climbing left turn to 2300 direct DWG R-030/23 DME (PAPPY) and hold.

ATIS ★	EGLIN APP CON	DUKE TOWER ★	GND CON
244.575	125.1 281.45 (271°- 089°) 132.1 360.6 (090°- 270°)	133.2 290.425	123.25 251.125

Missed Approach requires use of RNAV or ATC RADAR monitoring.

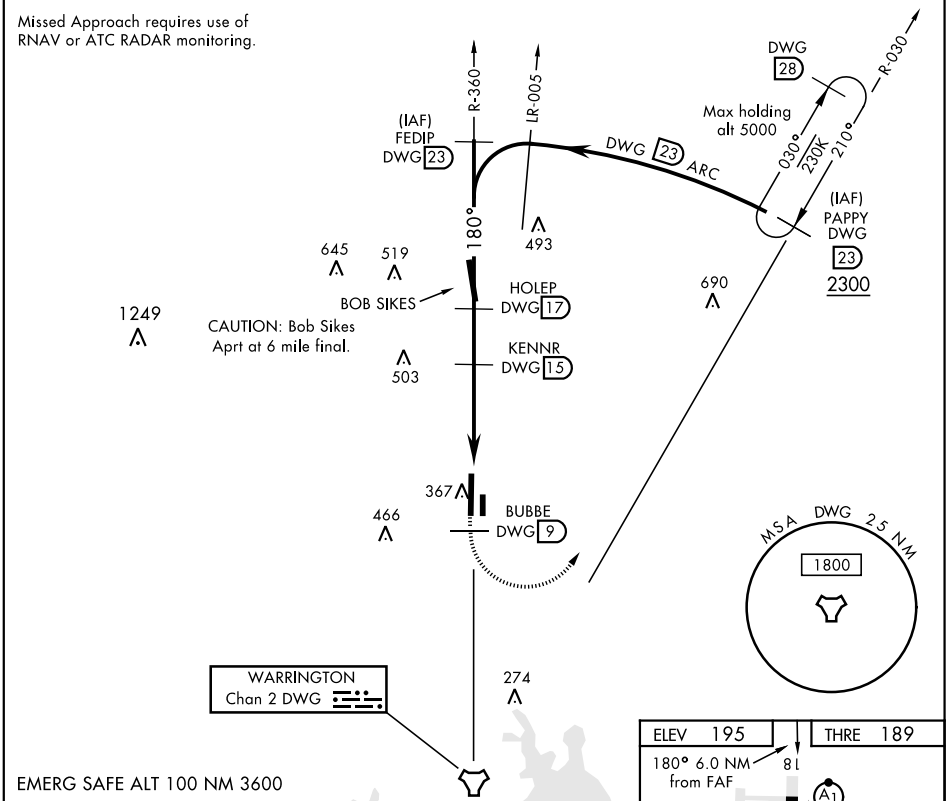

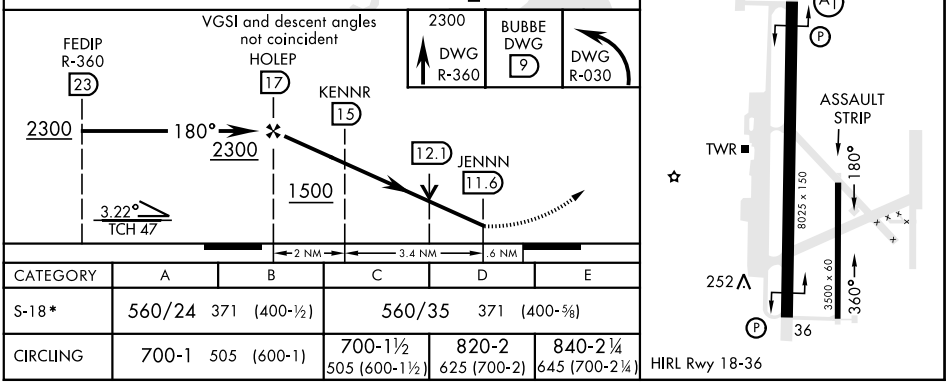

CATEGORY	A	B	C	D	E
S-18*	560/24 371 (400-½)		560/35 371 (400-⅝)		
CIRCLING	700-1 505 (600-1)		700-1½ 505 (600-1½)	820-2 625 (700-2)	840-2¼ 645 (700-2¼)

SE-3, 08 OCT 2020 to 05 NOV 2020
SE-3, 08 OCT 2020 to 05 NOV 2020