PIGLT SIX ARRIVAL (RNAV)

ORLANDO, FLORIDA

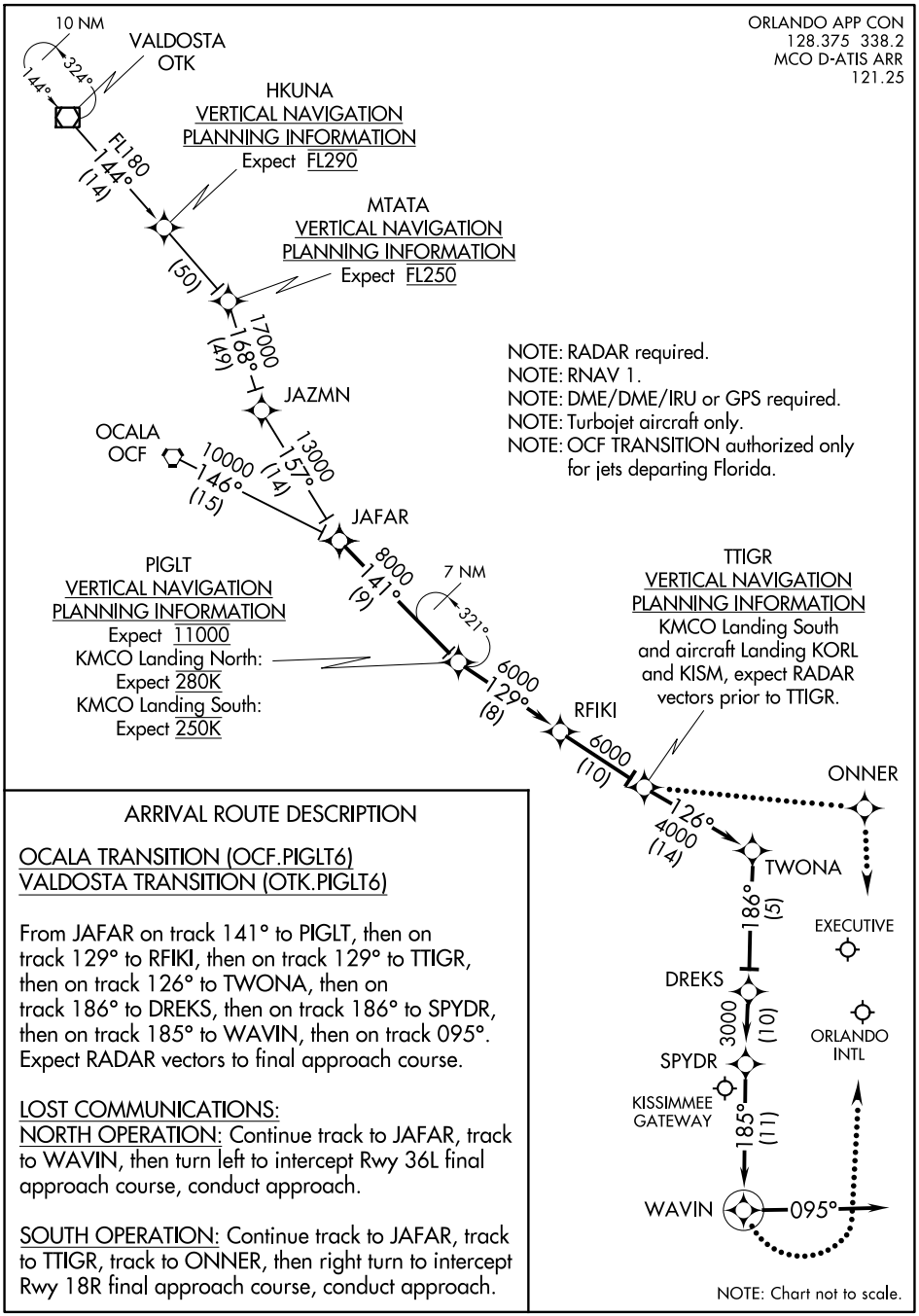

ARRIVAL ROUTE DESCRIPTION

OCALA TRANSITION (OCF.PIGLT6)
VALDOSTA TRANSITION (OTK.PIGLT6)

From JAFAR on track 141° to PIGLT, then on track 129° to RFIKI, then on track 129° to TTIGR, then on track 126° to TWONA, then on track 186° to DREKS, then on track 186° to SPYDR, then on track 185° to WAVIN, then on track 095°. Expect RADAR vectors to final approach course.

LOST COMMUNICATIONS:
NORTH OPERATION: Continue track to JAFAR, track to WAVIN, then turn left to intercept Rwy 36L final approach course, conduct approach.

SOUTH OPERATION: Continue track to JAFAR, track to TTIGR, track to ONNER, then right turn to intercept Rwy 18R final approach course, conduct approach.

SE-3, 08 OCT 2020 to 05 NOV 2020

SE-3, 08 OCT 2020 to 05 NOV 2020