

# ALDAN TWO ARRIVAL (RNAV)

D-ATIS  
123.8  
RALEIGH APP CON  
127.675 307.9

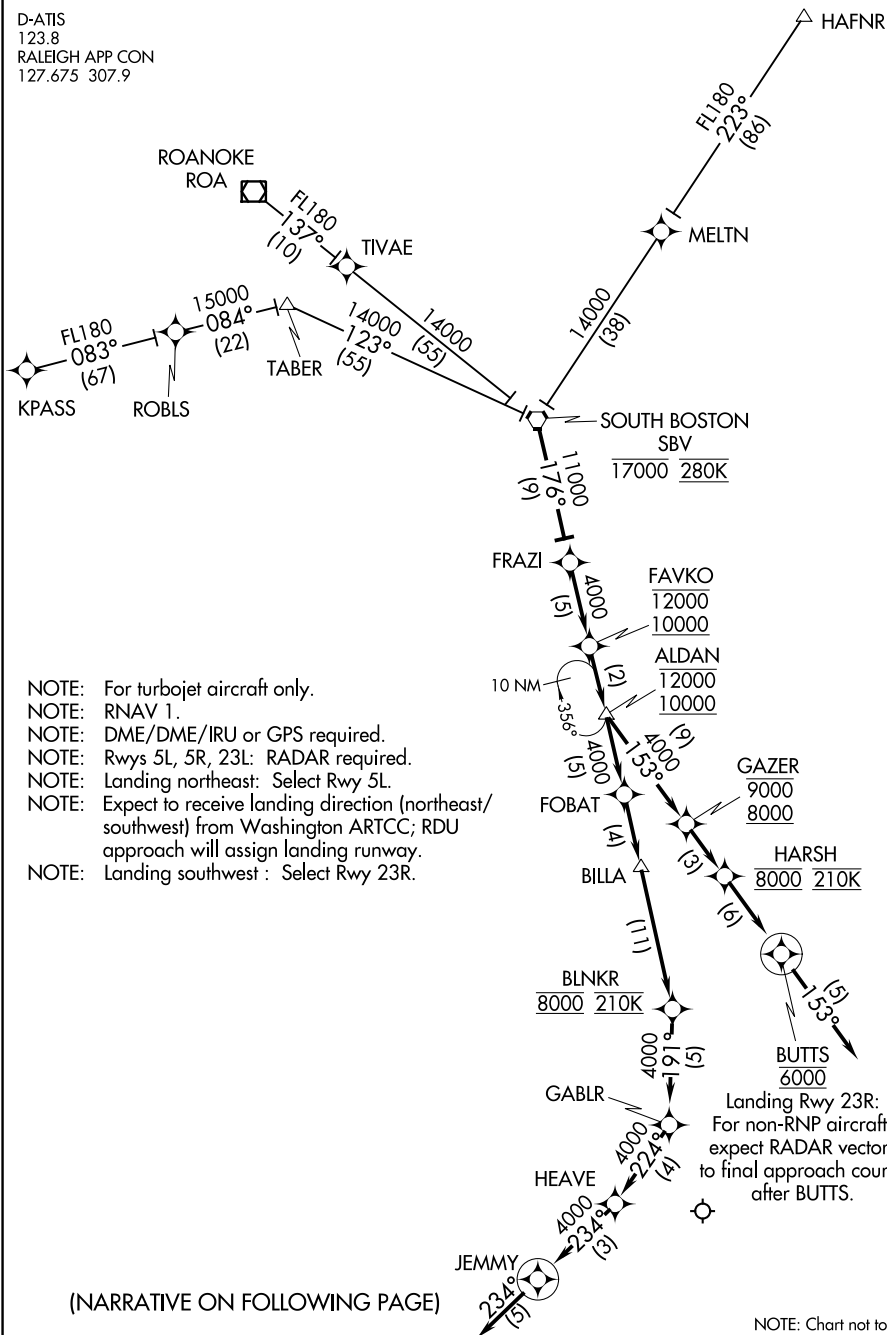

- NOTE: For turbojet aircraft only.
- NOTE: RNAV 1.
- NOTE: DME/DME/IRU or GPS required.
- NOTE: Rwys 5L, 5R, 23L: RADAR required.
- NOTE: Landing northeast: Select Rwy 5L.
- NOTE: Expect to receive landing direction (northeast/southwest) from Washington ARTCC; RDU approach will assign landing runway.
- NOTE: Landing southwest: Select Rwy 23R.

(NARRATIVE ON FOLLOWING PAGE)

NOTE: Chart not to scale.

# ALDAN TWO ARRIVAL (RNAV)

SE-2, 08 OCT 2020 to 05 NOV 2020

SE-2, 08 OCT 2020 to 05 NOV 2020