WICHITA FALLS, TEXAS

RNAV (GPS) RWY 33R

AL-454 [USAF]

SHEPPARD AFB/WICHITA FALLS MUNI (KSPS)

APCH CRS	Rwy ldg	THRE	Arpt Elev
319°	6000	1000	1019

* Circling NA West of RWY 15R/33L.
DME/DME RNP-0.3 NA.

MISSED APPROACH: Climbing right turn to 3000 direct HABUN and hold.

ATIS ★	SHEPPARD APP CON	SHEPPARD TOWER ★	GND CON	CLNC DEL	ASR
132.05 269.9	118.2 269.025	119.75 (C) 279.525 (CTAF)	125.5 289.4	121.2 282.225	

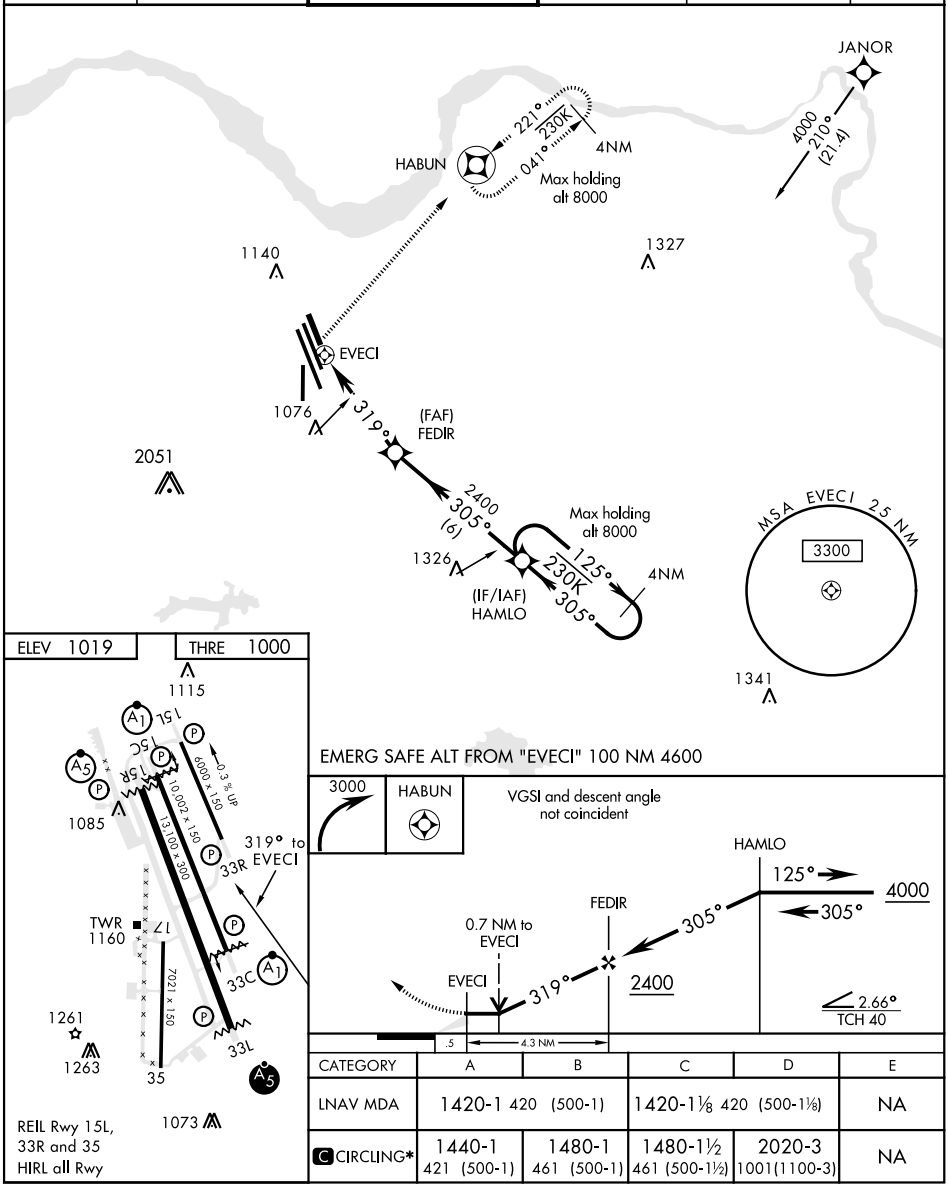

CATEGORY	A	B	C	D	E
LNAV MDA	1420-1 420 (500-1)		1420-1⅛ 420 (500-1⅛)		NA
(C) CIRCLING*	1440-1 421 (500-1)	1480-1 461 (500-1)	1480-1½ 461 (500-1½)	2020-3 1001(1100-3)	NA

SC-2, 08 OCT 2020 to 05 NOV 2020

SC-2, 08 OCT 2020 to 05 NOV 2020