WICHITA FALLS, TEXAS

RNAV (GPS) RWY 15R

APCH CRS	Rwy ldg 13,100
153°	TDZE 998
	Arpt Elev 1019

AL-454 [USAF] SHEPPARD AFB/WICHITA FALLS MUNI (KSPS)

* When ALS inop, increase CAT A vis to ¾ mile; CAT BCDE vis to ⅞ mile.
** When ALS inop, increase CAT AB vis to 1 mile; CAT CDE vis to 1¼ miles.
*** Circling NA West of Rwy 15R-33L.

MALSR A5

MISSED APPROACH: Climb to 3500 direct AYIVO and via 153° track to RERUE and hold.

ATIS ★	SHEPPARD APP CON	SHEPPARD TOWER ★	GND CON	CLNC DEL	ASR
132.05 269.9	118.2 269.025	119.75 (0) 279.525 (CTAF)	125.5 289.4	121.2 282.225	

Procedure NA for arrivals at WALTO via V77 northbound.

Procedure NA from LUCIR for arrivals from the west.

RNP APCH

For uncompensated Baro-VNAV systems, procedure NA below -17°C (2°F) or above 54°C (130°F).

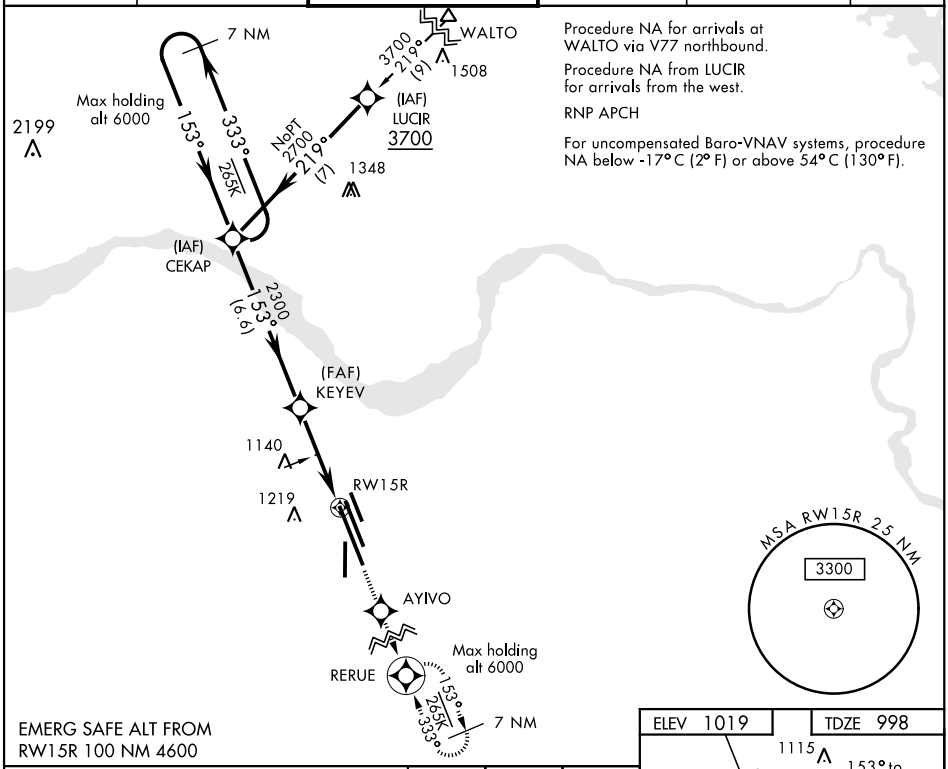

EMERG SAFE ALT FROM RW15R 100 NM 4600

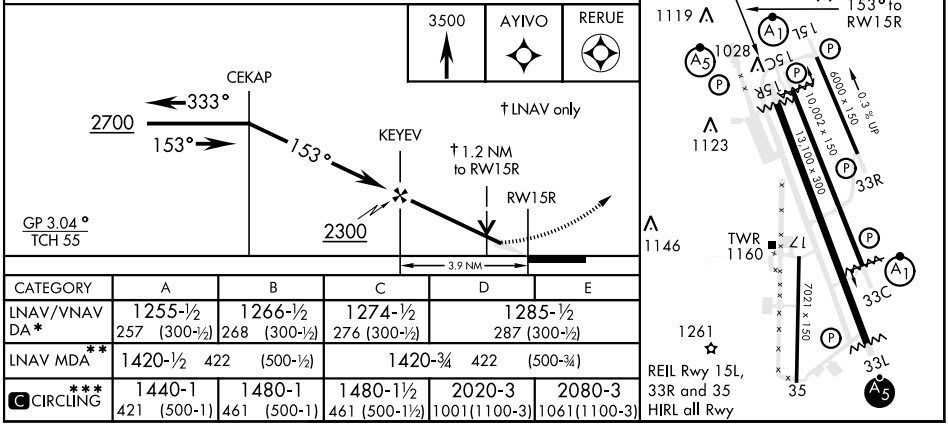

CATEGORY	A	B	C	D	E
LNAV/VNAV DA*	1255-½ 257 (300-½)	1266-½ 268 (300-½)	1274-½ 276 (300-½)	1285-½ 287 (300-½)	
LNAV MDA**	1420-½ 422 (500-½)		1420-¾ 422 (500-¾)		
*** CIRCLING	1440-1 421 (500-1)	1480-1 461 (500-1)	1480-1½ 461 (500-1½)	2020-3 1001(1100-3)	2080-3 1061(1100-3)

SC-2, 08 OCT 2020 to 05 NOV 2020
SC-2, 08 OCT 2020 to 05 NOV 2020