JOINT BASE LEWIS MCCHORD, WASHINGTON

ILS or LOC RWY 15

LOC I-GRF 108.3 Chan 20	APCH CRS 151°	Rwy ldg 6124 TDZE 300 Arpt Elev 301	AL-413 [USA]	GRAY AAF (KGRF)

▼ *When ALS inop when using McChord AFB altimeter setting, increase LOC CAT C/D vis to RVR 55.

▲ **Circling not authorized W of Rwy 15-33.

SSALR A3

MISSED APPROACH: Climb to 1000, then climbing left turn to 3000 on hdg 270° and OLM VORTAC R-014, then continue climb to 4000 on OLM R-014 to OLM and hold.

ATIS	SEATTLE APP CON	GRAY TOWER ★	GND CON	CLNC DEL	PAR
124.65 306.2	120.1 290.9	119.325 (CTAF) 256.8	121.9 290.2	121.9 290.2	

When local altimeter setting not received, use McChord AFB altimeter setting.

Procedure NA for arrival on OLM VORTAC airway radials 346 CW 012 and arrival on SEA VORTAC airway radials 168 CW 230

Procedure NA for arrival at OLM VORTAC for TACAN-only equipped aircraft.

DME REQUIRED
(For civil use)

RNAV1 - GPS or RADAR REQUIRED
(For procedure entry at SEA VORTAC.)

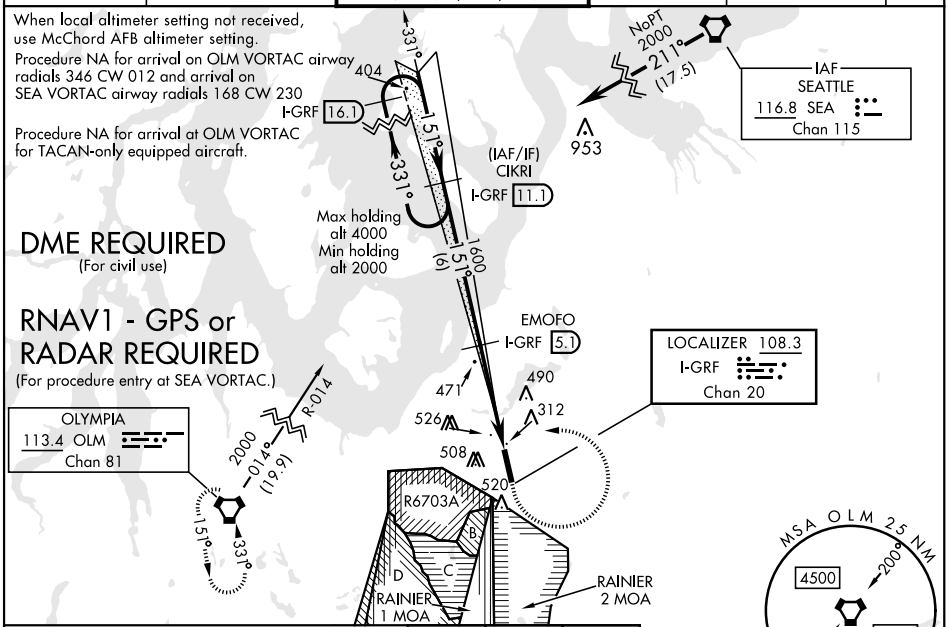

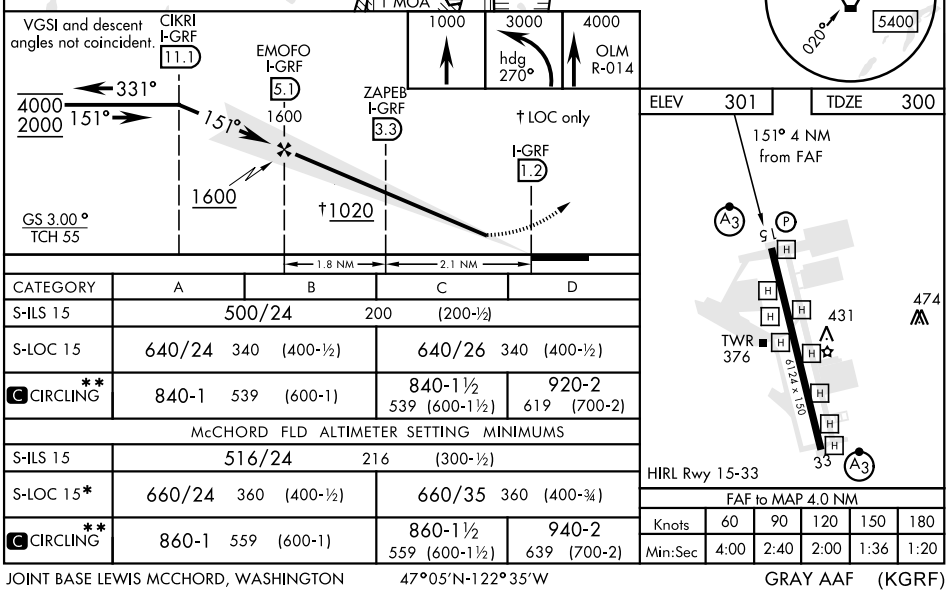

CATEGORY	A	B	C	D
S-ILS 15	500/24 200 (200-½)			
S-LOC 15	640/24 340 (400-½)		640/26 340 (400-½)	
C CIRCLING**	840-1 539 (600-1)		840-1½ 539 (600-1½)	920-2 619 (700-2)
McCHORD FLD ALTIMETER SETTING MINIMUMS				
S-ILS 15	516/24 216 (300-½)			
S-LOC 15*	660/24 360 (400-½)		660/35 360 (400-¾)	
C CIRCLING**	860-1 559 (600-1)		860-1½ 559 (600-1½)	940-2 639 (700-2)

FAF to MAP 4.0 NM					
Knots	60	90	120	150	180
Min:Sec	4:00	2:40	2:00	1:36	1:20

NW-1, 08 OCT 2020 to 05 NOV 2020

NW-1, 08 OCT 2020 to 05 NOV 2020