ENID, OKLAHOMA

VOR/DME or TACAN RWY 17R

AL-135 [USAF]

VANCE AFB (KEND)

VORTAC END	APCH CRS	Rwy ldg	9217
115.4	162°	TDZE	1287
Chan 101		Arpt Elev	1307

∗ When ALS inop, increase CAT CDE vis to 1¼ miles.

∗∗ Circling not authorized at night to Rwy 35R.

SALS A2

MISSED APPROACH: Climb to 4000, intercept END VORTAC R-174 to ADOWS and hold.

ATIS ★	VANCE APP CON	VANCE TOWER ★	GND CON	CLNC DEL
115.4 263.15	125.45 388.2 EAST 126.75 346.325 WEST	124.05 259.1	121.8 289.4	225.4

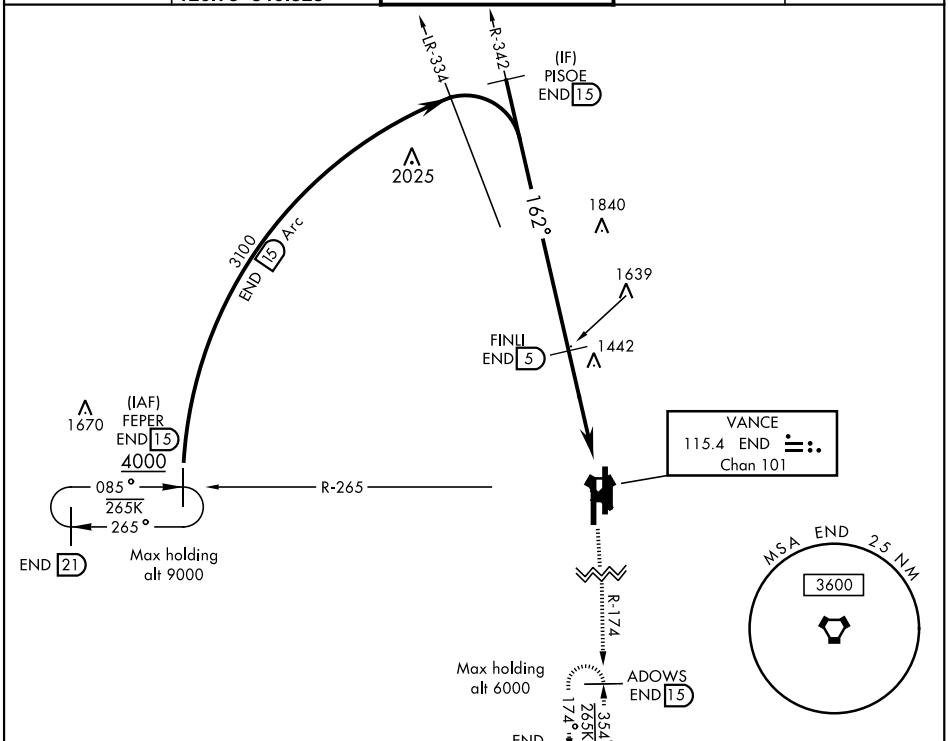

EMERG SAFE ALT 100 NM 4800

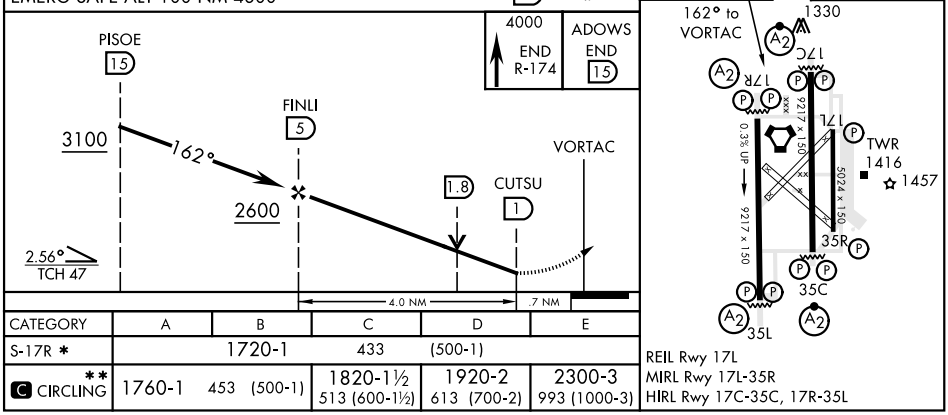

CATEGORY	A	B	C	D	E
S-17R ∗	1720-1		433 (500-1)		
C CIRCLING ∗∗	1760-1 453 (500-1)		1820-1½ 513 (600-1½)	1920-2 613 (700-2)	2300-3 993 (1000-3)

ENID, OKLAHOMA

36°20′N-97°55′W

VANCE AFB (KEND)

Amdt 4 12SEP19

TERPS

VOR/DME or TACAN RWY 17R

SC-1, 08 OCT 2020 to 05 NOV 2020