ENID, OKLAHOMA

RNAV (GPS) RWY 17R

APCH CRS 163°	Rwy ldg 9217 TDZE 1287 Arpt Elev 1307

AL-135 (USAF)

VANCE AFB (KEND)

* When ALS inop, increase CAT CDE vis to 1 1/8 miles.
** Circling not authorized at night to RWY 35R.

SALS A2

MISSED APPROACH: Climb to 1900, then climbing right turn to 4300 direct TARKE and hold.

ATIS★	APP CON	TOWER★	GND CON	CLNC DEL
115.4 263.15	125.45 388.2 EAST 126.75 346.325 WEST	124.05 259.1	121.8 289.4	225.4

DME/DME RNP-0.3 NA

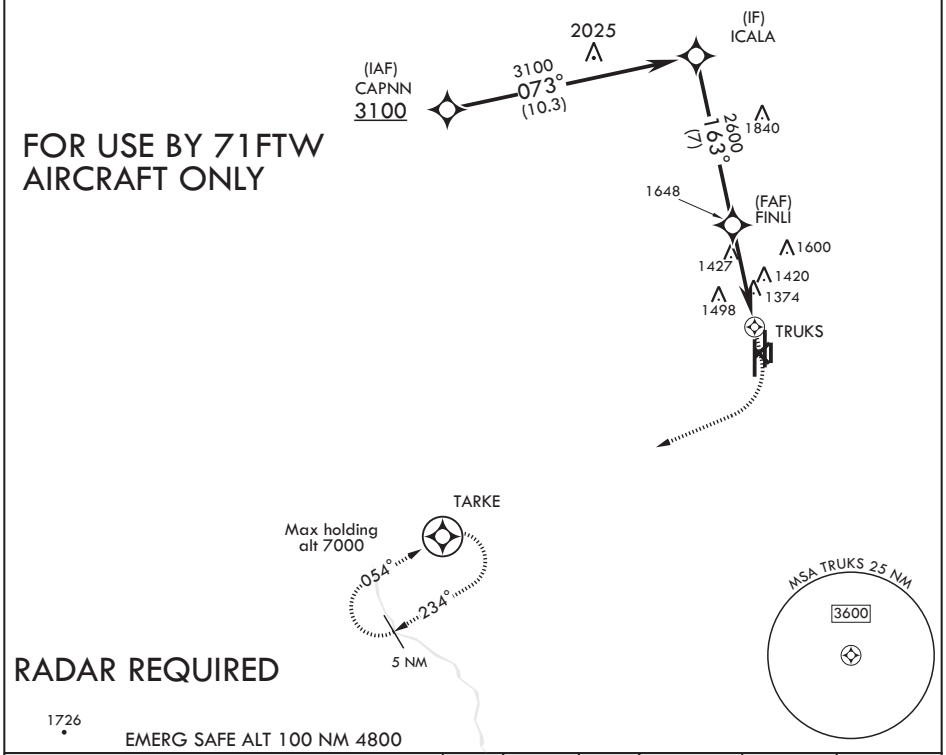

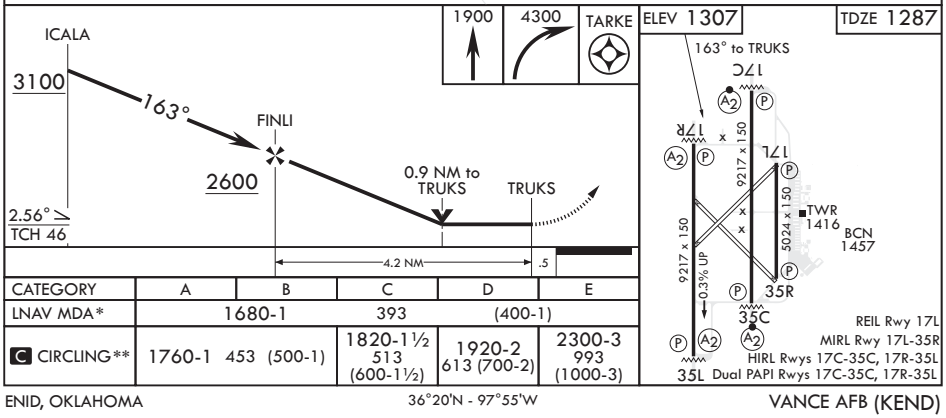

CATEGORY	A	B	C	D	E
LNAV MDA*	1680-1		393	(400-1)	
C CIRCLING**	1760-1 453 (500-1)		1820-1½ 513 (600-1½)	1920-2 613 (700-2)	2300-3 993 (1000-3)

SC-1, 08 OCT 2020 to 05 NOV 2020

SC-1, 08 OCT 2020 to 05 NOV 2020