

WAAS CH 49102 W28A	APP CRS 277°	Rwy Idg TDZE Apt Elev	5101 2111 2124
--	------------------------	-----------------------------	---

RNAV (GPS) RWY 28

WELLSVILLE MUNI AIRPORT, TARANTINE FIELD (E.L.Z)

RNP APCH.		MALS	MISSED APPROACH: Climb to 4900 direct NEVGE and hold, continue climb-in-hold to 4900.
Inop table does not apply to LPV all Cats. For uncompensated Baro-VNAV systems, procedure NA below -22°C or above 54°C.			
ASOS 119.275	CLEVELAND CENTER 124.325 353.85	UNICOM 123.0 (CTAF)	

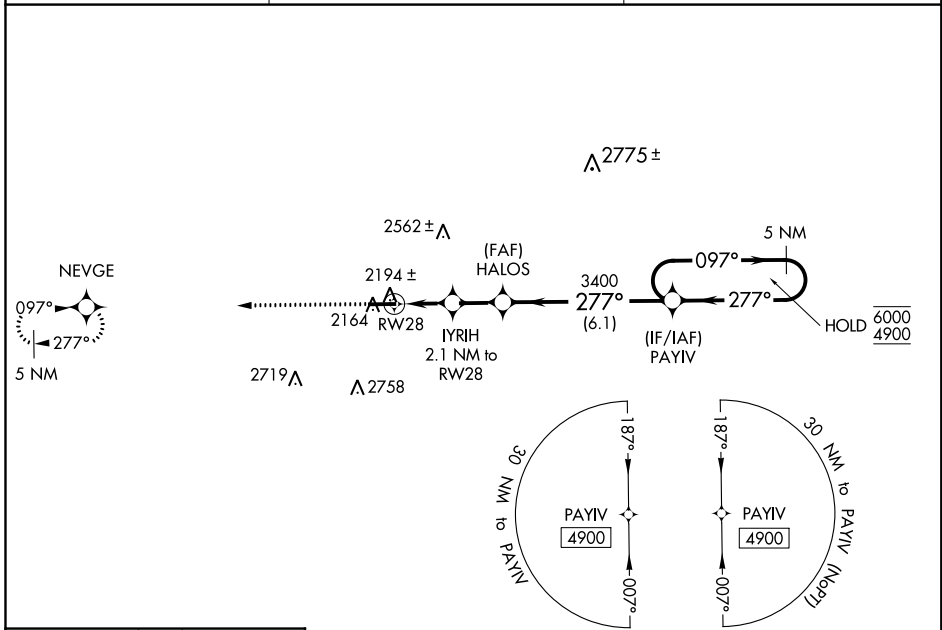

NE-2, 10 SEP 2020 to 08 OCT 2020

NE-2, 10 SEP 2020 to 08 OCT 2020

ELEV 2124	D	TDZE 2111
-----------	----------	-----------

REIL Rwy 10
HIRL Rwy 10-28

4900	NEVGE						5 NM Holding Pattern																									
* LNAV only																																
<table border="1" style="width: 100%; text-align: center;"> <thead> <tr> <th>CATEGORY</th> <th>A</th> <th>B</th> <th>C</th> <th>D</th> </tr> </thead> <tbody> <tr> <td>LPV DA</td> <td></td> <td>2311-³/₄</td> <td>200 (200-³/₄)</td> <td></td> </tr> <tr> <td>LNAV/VNAV DA</td> <td></td> <td>2376-³/₄</td> <td>265 (300-³/₄)</td> <td></td> </tr> <tr> <td>LNAV MDA</td> <td></td> <td>2460-³/₄</td> <td>349 (400-³/₄)</td> <td></td> </tr> <tr> <td>C CIRCLING</td> <td>2640-1 516 (600-1)</td> <td>2660-1 536 (600-1)</td> <td>2880-2¹/₄ 756 (800-2¹/₄)</td> <td>3060-3 936 (1000-3)</td> </tr> </tbody> </table>								CATEGORY	A	B	C	D	LPV DA		2311- ³ / ₄	200 (200- ³ / ₄)		LNAV/VNAV DA		2376- ³ / ₄	265 (300- ³ / ₄)		LNAV MDA		2460- ³ / ₄	349 (400- ³ / ₄)		C CIRCLING	2640-1 516 (600-1)	2660-1 536 (600-1)	2880-2 ¹ / ₄ 756 (800-2 ¹ / ₄)	3060-3 936 (1000-3)
CATEGORY	A	B	C	D																												
LPV DA		2311- ³ / ₄	200 (200- ³ / ₄)																													
LNAV/VNAV DA		2376- ³ / ₄	265 (300- ³ / ₄)																													
LNAV MDA		2460- ³ / ₄	349 (400- ³ / ₄)																													
C CIRCLING	2640-1 516 (600-1)	2660-1 536 (600-1)	2880-2 ¹ / ₄ 756 (800-2 ¹ / ₄)	3060-3 936 (1000-3)																												