WAAS CH 56305 W01A	APP CRS 007°	Rwy ldg 5220 TDZE 1481 Apt Elev 1497

RNAV (GPS) RWY 1
PRICE COUNTY (PBH)

RNP APCH.

Circling Rwy 6, 24 NA at night. Rwy 1 helicopter visibility reduction below ¾ SM NA.
For uncompensated Baro-VNAV systems, LNAV/VNAV NA below -17°C or above 54°C.

MISSED APPROACH: Climb to 4100 direct LODVY and hold.

AWOS-3	MINNEAPOLIS CENTER	UNICOM
125.875	133.65 281.5	122.8 (CTAF) L

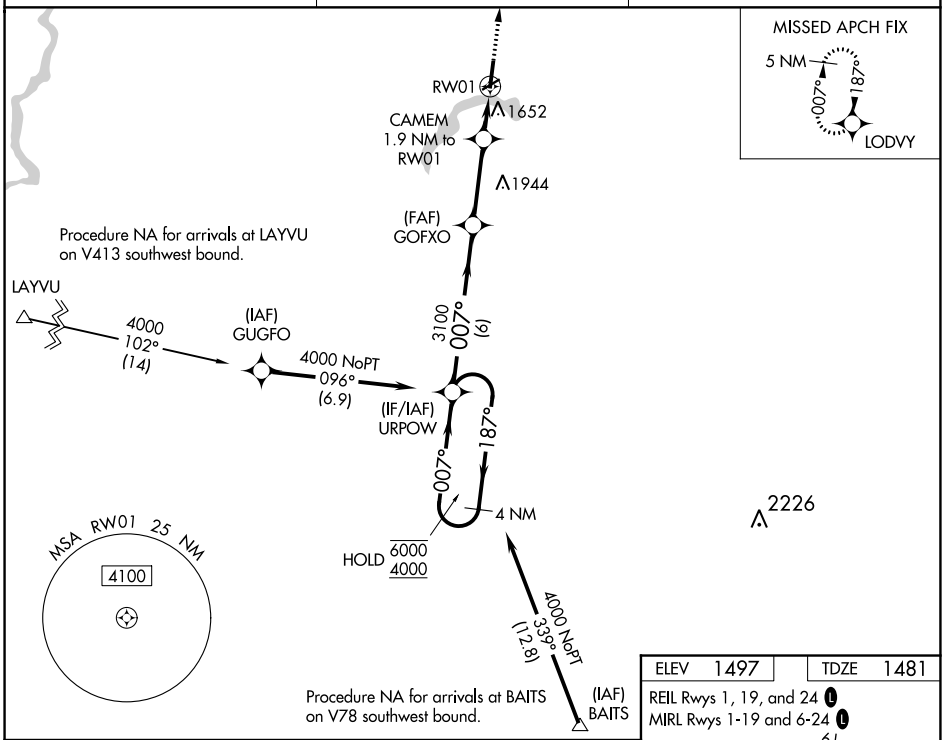

ELEV 1497	TDZE 1481

REIL Rwys 1, 19, and 24 L
MIRL Rwys 1-19 and 6-24 L

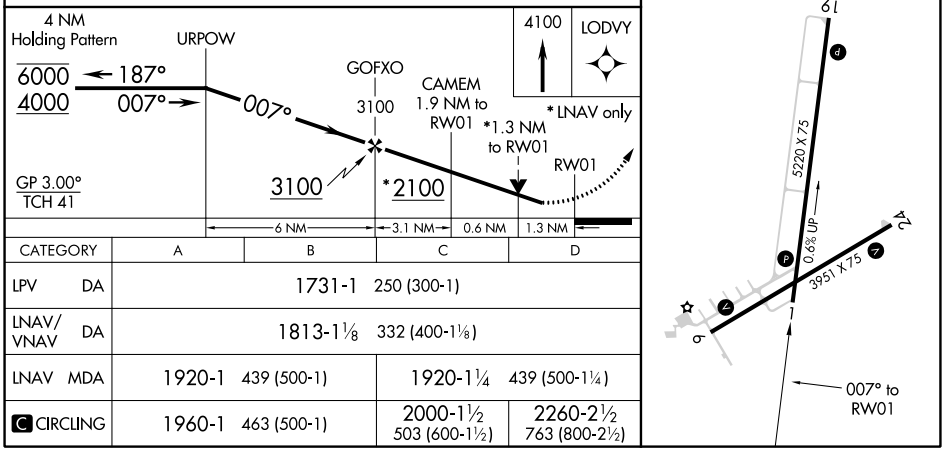

CATEGORY	A	B	C	D
LPV DA	1731-1 250 (300-1)			
LNAV/VNAV DA	1813-1⅛ 332 (400-1⅛)			
LNAV MDA	1920-1 439 (500-1)		1920-1¼ 439 (500-1¼)	
C CIRCLING	1960-1 463 (500-1)		2000-1½ 503 (600-1½)	2260-2½ 763 (800-2½)

EC-3, 16 JUL 2020 to 13 AUG 2020
EC-3, 16 JUL 2020 to 13 AUG 2020