LDA/DME RWY 11

SITKA ROCKY GUTIERREZ (SIT)(PASI)

LOC/DME I-SIT	APP CRS	Rwy ldg	6500
108.9	115°	TDZE	24
Chan 26		Apt Elev	26

When local altimeter setting not received, procedure NA.
Circling NA northeast of Rwy 11-29.

MISSED APPROACH: Climb to 500 then climbing right turn to 5500 on heading 192° and BKA R-012 to BKA VORTAC and hold, continue climb-in-hold to 5500.

AFIS	ANCHORAGE CENTER	SITKA RADIO	UNICOM
135.9	126.1 335.5	123.6 (CTAF) L 122.2	122.95

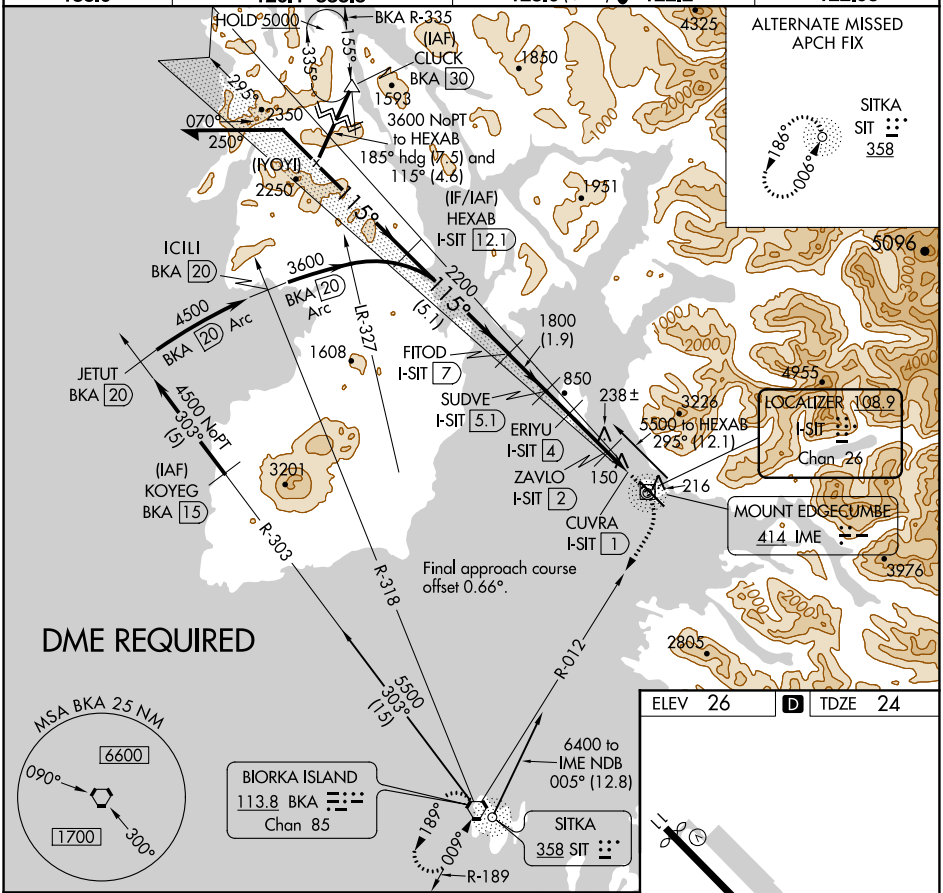

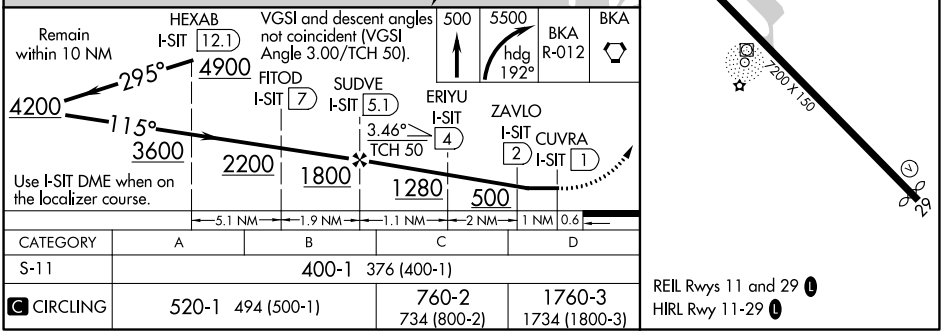

CATEGORY	A	B	C	D
S-11	400-1 376 (400-1)			
C CIRCLING	520-1 494 (500-1)		760-2 734 (800-2)	1760-3 1734 (1800-3)

AK, 16 JUL 2020 to 10 SEP 2020
AK, 16 JUL 2020 to 10 SEP 2020