FAIRBANKS, ALASKA

ILS or LOC/DME RWY 14

LOC I-EIL	APCH CRS	Rwy ldg 14,530 TDZE 537 Arpt Elev 548
110.5	140°	

AL-1729 [USAF]

EIELSON AFB (PAEI)

* When ALS inop, increase RVR to 40, and vis to ¾ mile.
** When ALS inop, increase RVR to 55, and vis to 1 mile.
*** Circling not authorized E of Rwy 14-32.

ALSF-1

MISSED APPROACH: Climb to 4000 direct EIL TACAN, continue climbing right turn to intercept EIL R-249 to WAKOV and hold. Continue climb-in-hold to 4000.

ATIS ★	ASOS	FAIRBANKS APP CON	EIELSON TOWER ★	GND CON	CLNC DEL
119.9 273.5	118.525	127.1 251.1 (360°-179°) 125.35 363.2 (180°-359°)	127.2 352.05	121.8 275.8	343.7

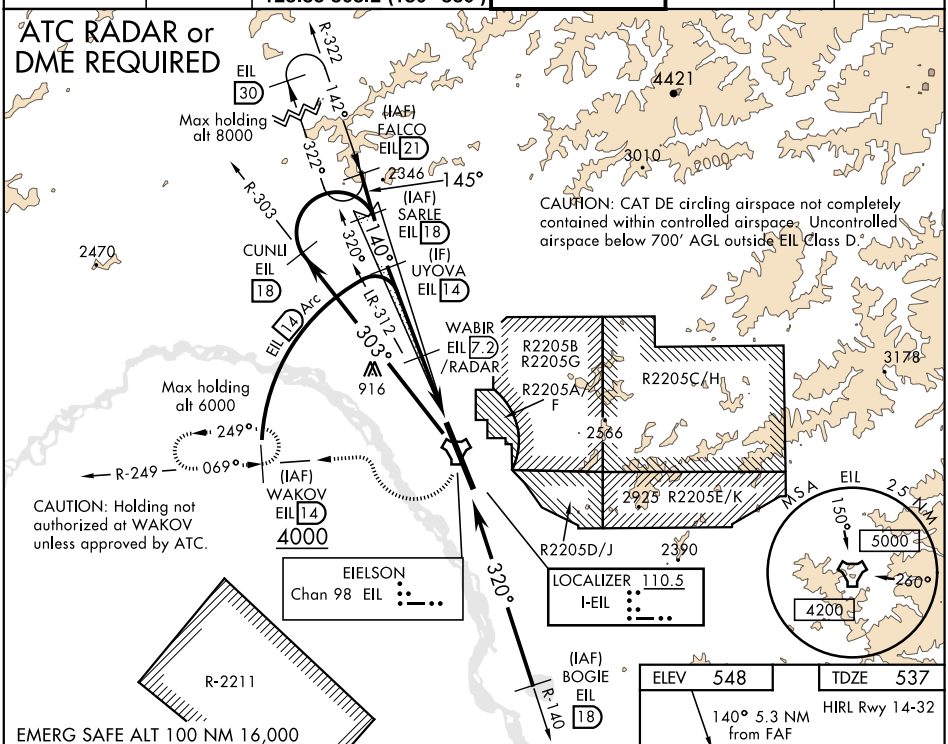

CATEGORY	A	B	C	D	E
S-ILS 14*	737/24 200 (200-½)				
S-LOC 14**	900/24 363 (400-½)		900/35 363 (400-⅝)		
C *** CIRCLING	1000-1 452 (500-1)	1060-1 512 (600-1)	1100-1½ 552 (600-1½)	1260-2¼ 712 (800-2¼)	1260-2½ 712 (800-2½)

AK, 16 JUL 2020 to 10 SEP 2020
AK, 16 JUL 2020 to 10 SEP 2020