HI-VOR/DME or TACAN RWY 30

VORTAC AKN	APCH CRS	Rwy ldg 8901
112.8	296°	TDZE 73
Chan 75		Arpt Elev 73

JAL-1237 [USAF]

KING SALMON (PAKN)

MISSED APPROACH: Climb to 500, then climbing left turn to 3000 via heading 222° and AKN VORTAC R-210 to OLLER/ AKN 15 DME and hold.

ATIS	ANCHORAGE CENTER	KING SALMON TOWER★	GND CON	CTAF
128.8	124.8 354.0	118.3 279.5	121.9	121.9 Ⓛ 352.05

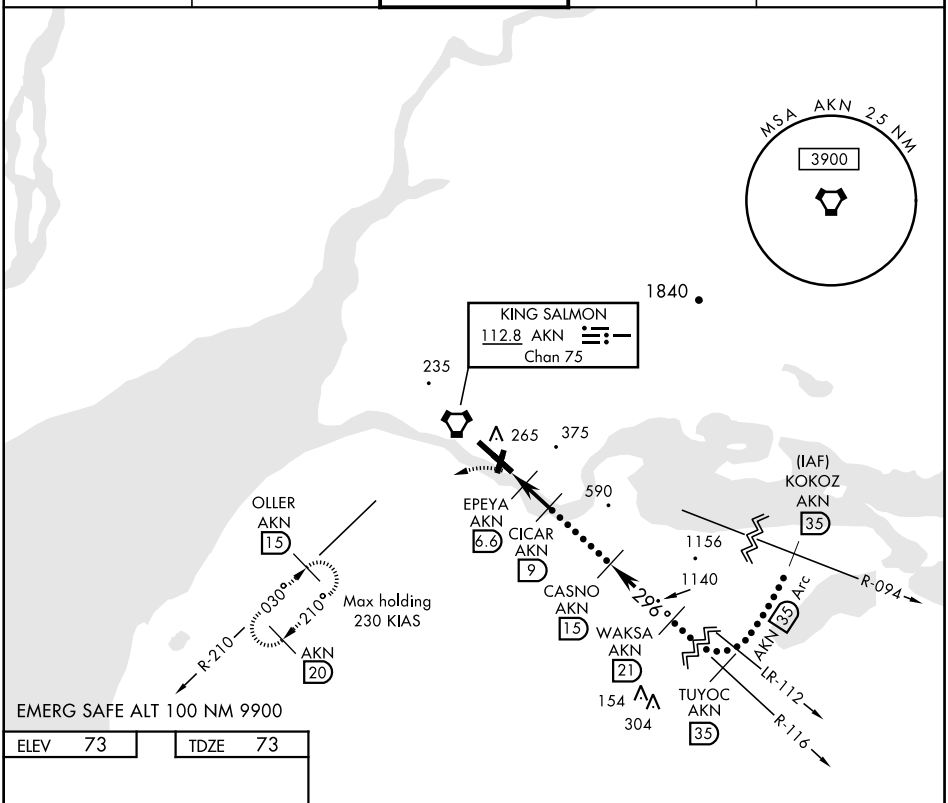

ELEV 73	TDZE 73

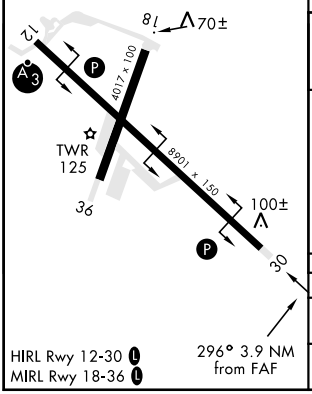

HIRL Rwy 12-30 Ⓛ
MIRL Rwy 18-36 Ⓛ

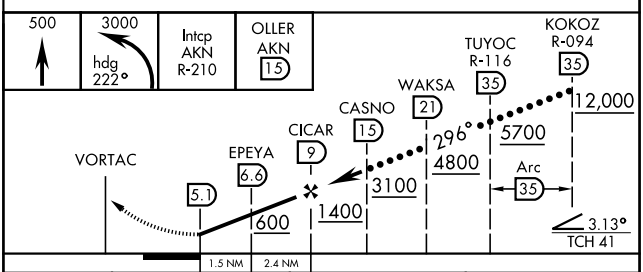

CATEGORY	C	D	E
S-30	420-1 347 (400-1)	420-1¼	347 (400-1¼)
CIRCLING	580-1½ 507 (600-1½)	640-2 567 (600-2)	720-2¼ 647 (800-2¼)

AK, 16 JUL 2020 to 10 SEP 2020
AK, 16 JUL 2020 to 10 SEP 2020