LOC/DME I-OME	APP CRS	Rwy ldg	6009
108.7	279°	TDZE	22
Chan 24		Apt Elev	38

ILS Z or LOC Z RWY 28
NOME (OME) (PAOM)

DME required. Circling Rwy 21 NA at night. Circling NA for Cats C and D north of Rwy 10-28. Inop table does not apply to S-ILS 28 all Cats and S-LOC 28 Cats A and B. For inop ALS, increase S-LOC 28 Cats C and D to RVR 6000. -34°C

MALSR

MISSED APPROACH: Climb to 1100 then climbing left turn to 3000 direct OME VOR/DME and hold, continue climb-in-hold to 3000.

AFIS	ANCHORAGE CENTER	NOME RADIO
119.925	133.3 290.4	123.6 (CTAF) L

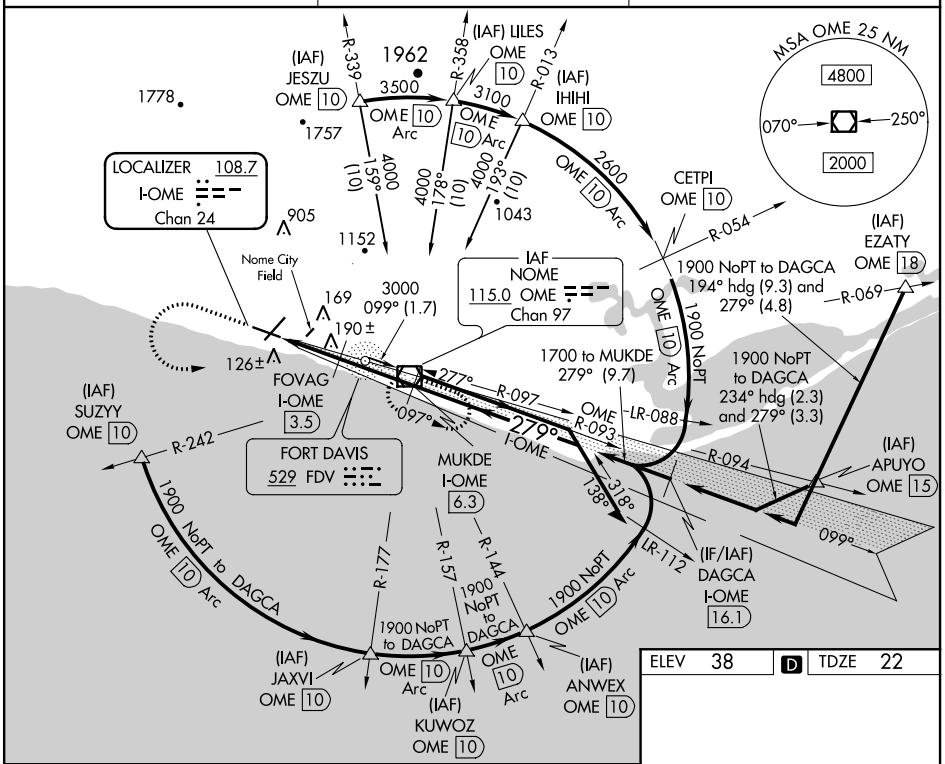

ELEV	38	D	TDZE	22

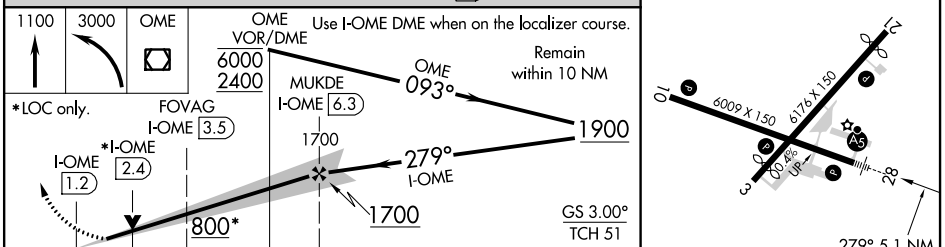

CATEGORY	A	B	C	D
S-ILS 28	272/50		250 (300-1)	
S-LOC 28	440/50		418 (500-1)	
C CIRCLING	540-1 502 (600-1)		540-1½ 502 (600-1½)	700-2 662 (700-2)

REIL Rwys 3 and 10 L
HIRL Rwy 10-28 L
MIRL Rwy 3-21 L

AK, 16 JUL 2020 to 10 SEP 2020
AK, 16 JUL 2020 to 10 SEP 2020