

VOR/DME TKA 116.2 Chan 109	APP CRS 352°	Rwy Idg 3500 TDZE 363 Apt Elev 365
--	------------------------	---

VOR RWY 1

TALKEETNA (TKA)(PATK)

DME required.	MISSED APPROACH: Climb to 2100 on TKA VOR/DME R-352 then climbing left turn to 3200 direct TKA VOR/DME and hold.
<p>▼ Circling NA east of Rwy 1-19.</p> <p>▲ Rwy 1 helicopter visibility reduction below 1 SM NA.</p> <p>Straight-in Rwy 1 NA at night, Circling Rwy 1 NA at night.</p>	

AFIS 135.2	ANCHORAGE CENTER 125.55 254.3	TALKEETNA RADIO 123.6 (CTAF) 0	UNICOM 123.0
----------------------	---	--	------------------------

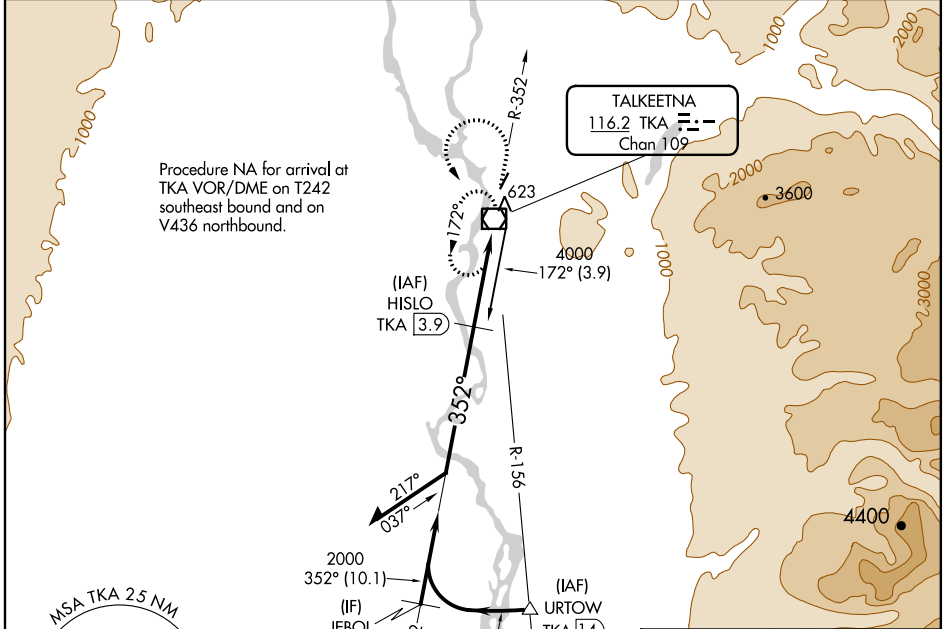

AK, 16 JUL 2020 to 10 SEP 2020

AK, 16 JUL 2020 to 10 SEP 2020

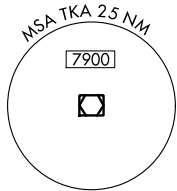

ELEV 365	TDZE 363
----------	----------

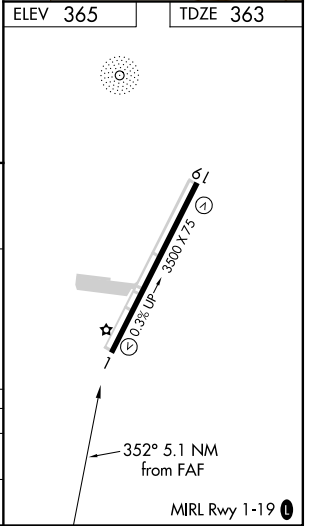

Visual Segment - Obstacles.	<table border="1"> <tr> <td>2100</td> <td>3200</td> <td>TKA</td> </tr> <tr> <td>TKA R-352</td> <td></td> <td>☐</td> </tr> <tr> <td>TKA VOR/DME</td> <td>TKA [1.2]</td> <td></td> </tr> </table>				2100	3200	TKA	TKA R-352		☐	TKA VOR/DME	TKA [1.2]				
2100	3200	TKA														
TKA R-352		☐														
TKA VOR/DME	TKA [1.2]															
Remain within 10 NM	<table border="1"> <tr> <td>2500</td> <td>172°</td> <td>HISLO TKA [3.9]</td> <td>2000</td> </tr> <tr> <td></td> <td>352°</td> <td></td> <td></td> </tr> <tr> <td colspan="4" style="text-align: center;">5.1 NM</td> </tr> </table>				2500	172°	HISLO TKA [3.9]	2000		352°			5.1 NM			
2500	172°	HISLO TKA [3.9]	2000													
	352°															
5.1 NM																
CATEGORY	A	B	C	D												
S-1	1040-1	677 (700-1)	1040-1 ⁷ / ₈	677 (700-1 ⁷ / ₈)												
☐ CIRCLING	1040-1	675 (700-1)	1040-2	1200-2 ³ / ₄												
			675 (700-2)	835 (900-2 ³ / ₄)												